

Settlements and Necropoleis of the Black Sea and its Hinterland in Antiquity

Select papers from the third international conference
'The Black Sea in Antiquity and Tekkeköy: An Ancient
Settlement on the Southern Black Sea Coast', 27-29
October 2017, Tekkeköy, Samsun

edited by

Gocha R. Tsetskhladze and Sümer Atasoy

with the collaboration of

Akın Temür and Davut Yiğitpaşa



ARCHAEOPRESS PUBLISHING LTD

Summertown Pavilion

18-24 Middle Way

Summertown

Oxford OX2 7LG

www.archaeopress.com

ISBN 978-1-78969-206-8

ISBN 978-1-78969-207-5 (e-Pdf)

© Authors and Archaeopress 2019

Cover: Sebastopolis, Roman baths.

All rights reserved. No part of this book may be reproduced, or transmitted, in any form or by any means, electronic, mechanical, photocopying or otherwise, without the prior written permission of the copyright owners.

Printed in England by Oxuniprint, Oxford

This book is available direct from Archaeopress or from our website www.archaeopress.com

Contents

Preface	iii
List of Figures and Tables	iv
Once again about the Establishment Date of Some Greek Colonies around the Black Sea	1
Gocha R. Tsetskhladze	
The Black Sea on the <i>Tabula Peutingeriana</i>.....	42
A.V. Podossinov	
Archaic East Greek Transport Amphorae: Secure Advances and Muddles. An Assessment	52
Pierre Dupont	
Western Black Sea	
Tekkeköy: Land of Legends from Past to the Future	69
Sümer Atasoy	
An Epigram for a Sinopean from Tomis	77
Alexandru Avram	
Late Classical-Hellenistic Imports at Açıç Suat (Caraburun) (4th-3rd Century BC).....	82
Vasilica Lungu	
Northern Black Sea	
The Chronology of Arrowhead and Dolphin-Shaped Monetary Signs from Berezan.....	99
Dmitry Chistov	
Essay on the Economy of Myrmekion in Pre-Roman Times	108
Alexander Butyagin and Alexei Kasparov	
The Necropolis of Porthmion (from the Excavations of 2004-2013)	113
M.Y. Vakhtina and P.G. Stolyarenko	
Artyushchenko-1 Settlement on the Taman Peninsula (6th Century BC-4th Century AD)	126
Yurii A. Vinogradov	
Eastern Black Sea	
The Southern Pontic Import Discovered at Classical Period Sites in Ajara	139
Amiran Kakhidze and Emzar Kakhidze	
A Brief Report on the Archaeological Excavations in Gonio-Apsarus, 2014-2017	145
Shota Mamuladze and Kakhaber Kamadadze	
Southern Black Sea	
The Traces of the Chalcolithic Culture of Alaca Höyük in the Coastal Settlements of the Central Black Sea Region of Turkey	157
Hulya Çalışkan Akgül	

The Baruthane Tumuli at Amisos/Samsun.....	167
Sümer Atasoy	
Evaluations of Iron Finds from the Fatsa Cingirt Kayası Excavations	177
Ayşe Fatma Erol and Ertaç Yıldırım	
New Archaeological Expeditions in the Ancient City of Amastris	190
Fatma Bağdatlı Çam, Ali Bora and Handan Bilici Altunkayalier	
The Ancient City of Sebastopolis in the Light of Archaeological Data and Inscriptions	208
Şengül Dilek Ful	
Politics and Diplomacy in Paphlagonia	214
Manolis Manoledakis	
A Great Tumulus from Paphlagonia	226
Şahin Yıldırım	
The Land of Sacred Fire: Amasya – Oluz Höyük.....	244
Şevket Dönmez	
An Overview of Iron Age Sites of Zile District	258
Mehmet Özsait and Nesrin Özsait	
Evaluation of the Recent Finds at Komana from the Early and Middle Byzantine Period	272
Mustafa N. Tatbul and D. Burcu Erciyas	
A Group of Glass Bracelets from Samsun Museum.....	281
Akın Temür and Özkan Özbilgin	
Some Observations on the Dating of the Kavak Bekdemir Mosque in Samsun.....	289
E. Emine Naza Dönmez	
List of Contributors.....	299

Preface

This volume publishes a selection of some two dozen of the papers presented at an international conference held in October 2017 at Tekkek y in Samsun, ancient Amisos, on the Turkish Black Sea coast. The archaeology sessions included presentations not only about the Tekkek y/Samsun region but other parts of the Black Sea by participants from Bulgaria, France, Georgia, Romania, Russia, Turkey and the United Kingdom. The selection offered here includes almost all of the contributions on archaeology and ancient history. The conference spread its wings to include folklore, museology and tourism, but we felt that a more focused publication was necessary.

The conference was the child of Ondokuzmayıs University in Samsun (whose Archaeology Department regularly organises symposia on the Black Sea), the municipal authorities of Tekkek y and the Governor of Samsun. It is unusual to find local public authorities keen to organise events such as this, particularly inviting overseas participation. This was a personal

initiative of the Governor and the Mayor and we are much obliged to both of them.

Many contributed to the success of the conference. We should like to thank in particular the Governor of Samsun, Osman Kaymak; Prof. Dr Sait Bilgiç (Rector), Prof. Dr Bekir Batı (Dean of the Faculty of Letters), Prof. Dr M. Yavuz Erler, Asst Prof. Dr Davut Yiğitpaşa, Asst Prof. Dr Tuba Yiğitpaşa and Asst Prof. Dr Akın Temür, of Ondokuzmayıs University, Samsun; and Hasan Togar, Mayor of Tekkek y and Şeref Aydın, Director of Culture, Samsun Tekkek y Municipality.

In addition, we thank all of the participants in the conference and, especially, those who have submitted papers to the volumes. Our gratitude to Dr David Davison and his team at Archaeopress in Oxford for prompt publication and to Dr James Hargrave for assistance with copy-editing.

Gocha R. Tsetskhladze and S mer Atasoy
Editors

List of Figures and Tables

G.R. Tsetschladze: **Once again about the Establishment Date of Some Greek Colonies around the Black Sea**

Figure 1. Map of the Black Sea showing principal Greek colonies and local peoples	2
Figure 2. Map of the northern Black Sea littoral and the Kuban region showing settlements and tombs which have yielded East Greek pottery of the last third of the 7th century BC	6
Figure 3. Distribution map of early Greek pottery in the Halys Bend	7
Figure 4. Selection of early Greek pottery from Nemirov	9
Figure 5. Map of the modern Taman Peninsula showing ancient Greek colonies.....	14
Figure 6. Pistiros inscription	16
Figure 7. General plan of the Eastern Gateway area, Emporion Pistiros.....	17
Figure 8. Plan of the Eastern Gateway, Emporion Pistiros.....	17
Figure 9. Ground plan of Vetren tomb	18
Figure 10. Plan of Seuthopolis.....	20
Figure 11. Ullastret. Plan of the settlement	20
Figure 12. Ullastret. Fortification walls and stone houses.....	21
Figure 13. Pottery from Ullastret imitating mainly Greek shapes	22
Figure 14. Map of Colchis showing major sites	25
Figure 15. A Colchian settlement according to Ps.-Hippocrates. Reconstruction. I. Plan of excavated man-made hill; II. Section.....	26
Table 1. Earliest East Greek tableware from settlements of the local population of the northern Black Sea littoral	5
Table 2. Early Greek pottery from the Halys Bend	6
Table 3. Local <i>kurgans</i> of the northern Black Sea littoral and the Kuban area with the earliest East Greek pottery of the 7th century BC	8
Table 4. Greek colonies on the Taman Peninsula.....	15
Table 5. Earliest Greek pottery in Colchis	27
Table 6. Main Archaic Greek colonies and settlements in the Black Sea	28

A.V. Podossinov: **The Black Sea on the *Tabula Peutingeriana***

Figure 1. The Black Sea on the <i>Tabula Peutingeriana</i> (western part).....	43
Figure 2. The Black Sea and the Sea of Azov on the <i>Tabula Peutingeriana</i> (middle part).....	44
Figure 3. The Black Sea on the <i>Tabula Peutingeriana</i> (eastern part).....	44
Figure 4. Enlargement of segment of the <i>Tabula Peutingeriana</i> (eastern part)	49
Table 1	49

P. Dupont: **Archaic East Greek Transport Amphorae: Secure Advances and Muddles. An Assessment**

Figure 1. Typological challenge 1: differentiating early Chian from early Clazomenian jars. Abdera (left); Thermi (right).....	53
Figure 2. Zeest's 'Dorian' type (second half of 6th century BC): actually Chian. Panticapaeum (left); Olbia, OLV 50 (centre and right).....	53
Figure 3. 'Clazomenian circle', actually Teian? Kition (left); Berezan (centre); Khopry (right)	54
Figure 4. Amphorae of Clazomenian type: wine containers. North Ionian Late Wild Goat oinochoe from Panticapaeum (left; after V. Tolstikov); Simagre, Colchis (right)	54
Figure 5. Typological challenge 2: differentiating 'Samian' containers. Collapse of the lineage reconstructed by Virginia Grace.....	55
Figure 6. Amphora of Milesian type and variants. Abdera (left); Papuç Burnu; Histria, DUP 110 (top right); olpe from Cnidus (bottom right)	56
Figure 7. Zeest's 'Samian' and 'Protothasian' types: canonical North Ionian variants. Olbia (left); Berezan (centre and right)	56
Figure 8. Zeest's 'Samian' type: Chian variants. Berezan (left); Volna (right).....	57
Figure 9. Zeest's 'Samian' and 'Protothasian' types: North Aegean variants. Berezan (BOR 22 on right)	57
Figure 10. Zeest's 'Samian' type: Milesian variant (right)	58
Figure 11. Zeest's 'Samian' wine amphorae: resin coating. Mesambria (left); Simagre, Colchis (right)	58
Figure 12. Taman Peninsula. Zeest's 'Protothasian' jar; reuse: naphtha content.....	59
Figure 13. Tektaş Burnu shipwreck: 'pseudo-Samian' jar stamped EPY (right)	59
Figure 14. Tektaş Burnu 'pseudo-Samian' type: comparanda. Tektaş Burnu (left and centre); Miletus (right)	60
Figure 15. Stamp ΑΦΥ on spindle-shaped 'Samian' amphorae. Panticapaeum (left); Tel Michal (right)	60
Figure 16. Spindle-shaped 'Samian' amphorae: both of Milesian chemical pattern. Miletus, MIL 125 (left); Histria, DUP 799 (right).....	61
Figure 17. Spindle-shaped 'Samian' amphora: North Ionian chemical pattern. Chersonesus CRI 3	61

Figure 18. V. Grace's early types of 'Samian' amphorae: genuine Samian chemical patterns. Abdera, ABR 1 (left); Olbia OLV 14 (right).....	62
Figure 19. V. Grace's later types of 'Samian' amphorae: genuine Samian chemical patterns. Abdera, ABR 67 (left) and ABR 3 (right).....	62
Figure 20. 'Samian' jars of type Qurneh 849: Samian chemical patterns. Qurneh 849 (left); Pointe Lequin 1A shipwreck, MAR 501 (top right); Histria, DUP 111 (bottom right).....	63
Figure 21. 'Samian' amphorae: North Ionian chemical patterns. Abdera, ABR 2 (left) and ABR 78 (right).....	63
Figure 22. V. Grace's 'Samian' amphora: Milesian chemical pattern. Berezan, BOR 16	64
Figure 23. Typological challenge 3: differentiating amphorae of Lesbian type: red, grey and others.....	64
Figure 24. Left: 'Lesbian grey', fine-grained light grey variant; Abdera, ABR 54. Right: Palestine, Early Lesbian grey jars (8th-7th centuries BC). 1a and 1b, Tell Qudadi; 2a and 2b Mesad Hashavyahu.....	65
Figure 25. Wine jars of 'Lesbian red' type: partly irrelevant to Lesbos. Apollonia (left); Odessos (right)	65
Figure 26. Early 'Lesbian grey' and 'Lesbian red' variants with twisted handles. Abdera, ABR 62 (left) and ABR 55 (right).....	66
Figure 27. Amphorae of 'Lesbian grey' type: Φ -profiled variants. Phocaea (left); Myrmekion (right)	66
Figure 28. Antissa. Amphora finds excavated by W. Lamb (Mytilene Museum)	67

S. Atasoy: Tekkeköy: Land of Legends from Past to the Future

Figure 1. So-called castle.....	70
Figure 2. General view of the caves.....	71
Figure 3. The stairs to the 'holed rock'	71
Figure 4. The stairs to the dwellings.....	71
Figure 5. One of the rooms.....	72

Western Black Sea

A. Avram: An Epigram for a Sinopean from Tomis

Figure 1. Marble stele	77
------------------------------	----

V. Lungu: Late Classical-Hellenistic Imports at Açic Suat (Caraburun) (4th-3rd Century BC)

Figure 1. Position of the site Açic Suat on the map of the northern Dobrudja.....	83
Figure 2. The main chronology of the site Açic Suat.....	83
Figure 3. Image of the Hellenistic buildings	84
Figure 4. Loom-weights and lids	84
Figure 5. Skyphos of the Fat Boy group	85
Figure 6. Pelike rim with egg-and-dot pattern.....	85
Figure 7. Oinochoe in West Slope style.....	85
Figure 8. Attic cup-skyphos	85
Figure 9. Plain rim kantharoi	86
Figure 10. Plain rim kantharoi	86
Figure 11. Attic fish-plate	86
Figure 12. Black glazed oinochoe.....	86
Figure 13. Thasian amphora stamp (Th 1)	86
Figure 14. Thasian amphora stamp (Th 2)	86
Figure 15. Thasian amphora stamp (Th 3)	87
Figure 16. Thasian amphora stamp (Th 4)	87
Figure 17. Thasian amphora stamp (Th 5)	87
Figure 18. Thasian amphora stamp (Th 6)	88
Figure 19. Thasian amphora stamp (Th 7)	88
Figure 20. Thasian amphora stamp (Th 8)	88
Figure 21. Thasian amphora stamp (Th 9)	88
Figure 22. Thasian amphora stamp (Th 10)	89
Figure 23. Thasian amphora stamp (Th 11)	89
Figure 24. Sinopean amphora stamp (S. 1).....	89
Figure 25. Sinopean amphora stamp (S. 2).....	89
Figure 26. Sinopean amphora stamp (S. 3).....	89
Figure 27. Sinopean amphora stamp (S. 4).....	90
Figure 28. Sinopean amphora stamp (S. 5).....	90
Figure 29. Sinopean amphora stamp (S. 6).....	90
Figure 30. Sinopean amphora stamp (S. 7).....	90
Figure 31. Sinopean amphora stamp (S. 8).....	90
Figure 32. Heraclea Pontica amphora stamp (HP 1)	91
Figure 33. Heraclea Pontica amphora stamp (HP 2)	91
Figure 34. Heraclea Pontica amphora stamp (HP 3)	91
Figure 35. Chersonese amphora stamp (Ch 1)	92
Figure 36. Main distribution routes of stamped amphorae	93
Table 1. Attic and non-Attic fine vessels	87
Table 2. Production centres attested by stamps	92

Northern Black Sea

D. Chistov: **The Chronology of Arrowhead and Dolphin-Shaped Monetary Signs from Berezan**

Figure 1. Summary table of the finds of arrowhead and dolphin-shaped monetary signs.....	100
Figure 2. The comparative ratio between the finds of arrowhead and dolphin-shaped monetary signs by chronological periods and phases.....	100
Figure 3. Types of the arrowhead cast signs, found on Berezan	102
Figure 4. The distribution of types of arrowhead cast signs within the whole sample of 2004-2016	103
Figure 5. The distribution of types of arrowhead cast signs according to chronological periods and phases	103
Figure 6. Main groups of dolphin-shaped monetary signs, found on Berezan	104
Figure 7. The distribution of types of dolphin-shaped monetary signs within the whole sample of 2004-2016	105
Figure 8. The distribution of types of dolphin-shaped monetary signs according to chronological periods and phases.....	105
Figure 9. 1 – Big dolphin coin; 2 – Cast segment coin	106

A. Butyagin and A. Kasparov: **Essay on the Economy of Myrmekion in Pre-Roman Times**

Figure 1. Location of Myrmekion in the Kerch Peninsula	109
Figure 2. Myrmekion winery capacity	110
Figure 3. The fragment of a mould for jewellery. Myrmekion, 4th century BC	111
Figure 4. Examples of carved bones	111
Figure 5. The fragment of a clay mould for making 'Megarian' bowls. Myrmekion, 3rd-2nd centuries BC.....	112
Table 1. Animals bones from the Myrmekion site (6th-1st centuries BC)	109
Table 2. Herd bones from the Myrmekion site (6th-1st centuries BC)	109
Table 3. Wild animals bones from the Myrmekion site (6th-1st centuries BC).....	110

M.Y. Vakhtina and P.G. Stolyarenko: **The Necropolis of Porthmion (from the Excavations of 2004-2013)**

Figure 1. Porthmion necropolis (view from the south-west).....	114
Figure 2. Burials in pits. 1 – Burial 1; 2 – Burial 2	115
Figure 3. 1 – Pit burial 6; 2 – Cyst burial 1	116
Figure 4. 1 – Crypt 1; 2 – Crypt 2	117
Figure 5. 'Megarian' bowl from Crypt 2	118
Figure 6. 1 – Crypt 3; 2 – Burial inventory from Crypt 3	119
Figure 7. 1 – Crypt 4; 2 – Crypt 5	121
Figure 8. 1 – Crypt 7; 2 – Burial inventory from Crypt 7	123
Figure 9. Porthmion necropolis. Age and sex structure	124

Y.A. Vinogradov: **Artyushchenko-1 Settlement on the Taman Peninsula (6th Century BC-4th Century AD)**

Figure 1. Plan of the settlement Artyushchenko-1	127
Figure 2. Handmade pottery of the Archaic period (last third of the 6th-first third of the 5th century BC)	128
Figure 3. Finds from sacral contexts (3rd-2nd centuries BC).....	129
Figure 4. Terracotta figurines from the sacral pit (3rd-2nd centuries BC)	130
Figure 5. Handmade pottery of the Roman period (1st-3rd centuries AD).....	131
Figure 6. Remains of the dog and cow in pit no. 80 (2nd-3rd centuries AD)	132
Figure 7. Remains of the cow in pit no. 87 (2nd-3rd centuries AD)	132
Figure 8. Pit no. 55 with four human skulls (2nd-3rd centuries AD)	133
Figure 9. Pit no. 88 with human skeleton (2nd-3rd centuries AD)	133
Figure 10. Pithouse of the 4th century AD	134

Eastern Black Sea

A. Kakhidze and E. Kakhidze: **The Southern Pontic Import Discovered at Classical Period Sites in Ajara**

Figure 1. Map of south-western Georgia	140
Figure 2. Earlier Sinopean silver drachma discovered at Pichvnari in 1967.....	140
Figure 3. Earlier Sinopean silver drachma discovered at Pichvnari in 2001.....	140
Figure 4. Sinopean silver drachma minted in 400-370 BC	141
Figure 5. Heracleian amphora dated to 370-330 BC	141
Figure 6. Heracleian amphora discovered in Batumi.....	142

S. Mamuladze and K. Kamadadze: **A Brief Report on the Archaeological Excavations in Gonio-Apsarus, 2014-2017**

Figure 1. Plan and aerial photograph of the fort of Gonio-Apsarus	146
Figure 2. South-eastern part of the fort (SOXII sector).....	147

Figure 3. South-western part of the fort (SWVI and SWIX sectors)	148
Figure 4. North-eastern part of the fort (NO sector).....	149
Figure 5. 1-2 Amphorae of the Byzantine period; 3-5 Red-glazed pottery; 6-7 Brown-clay amphorae; 8-9 Sinopean amphorae; 10-13 Pots, cauldron-pots and jugs	151
Figure 6. 1-2. Clay lids; 3-4 Lamps; 5-6 Sinopean louteria; 7-9 Glass.....	152
Figure 7. 1-2, 4, 6 Small size pottery; 3, 5, 7, 8 Pots, cauldron-pots and jugs; 9-10 Lamps; 11-13 Construction ceramics; 14-15 Finger rings, 16 Bronze sculpture.....	153

Southern Black Sea

H. Çalışkan Akgül: **The Traces of the Chalcolithic Culture of Alaca Höyük in the Coastal Settlements of the Central Black Sea Region of Turkey**

Figure 1. Sites and regions mentioned in the text.....	158
Figure 2. Monochrome ware at Alaca Höyük level 9-12?	159
Figure 3. a) Red-black burnished ware; b) Red-slipped ware; c-e) Scored ware.....	160
Figure 4. a-c) Carinated bowls from Alaca Höyük, level 10-12; d) Carinated bowl from Dündartepe; e) Carinated bowl from Tekkeköy.....	160
Figure 5. Horn-shaped handles from Alaca Höyük, level 9-12	161
Figure 6. a) Red-black burnished ware with white painted decoration; b) Red-black burnished ware with light-white painted decoration; c) Black burnished ware with punctuated decoration filled white paste	161
Figure 7. a-c) Dündartepe; d) Alaca Höyük level 9-12; e) Alaca Höyük level 9?; f) İkiztepe I-Level I; g) İkiztepe I-Level I; h-i) Dündartepe; j-k) Tepecik 15-A level 2; l) İkiztepe; m) Sos Höyük, layer VA; n) Alaca Höyük; o) Alaca Höyük; p) İkiztepe II-Level II-Phase 1; r) Arslantepe VIA.....	163
Figure 8. Possible routes of communications and interactions between North-Central and North-East Anatolia, end of the 4th millennium BC	164

S. Atasoy: **The Baruthane Tumuli at Amisos/Samsun**

Figure 1. The burial grounds of Amisos.....	167
Figure 2. Baruthane tumuli from north.....	168
Figure 3. Long wall between two mounds.....	169
Figure 4. Lead clamps	169
Figure 5. Stamped amphora handle	169
Figure 6. Entrance of Grave 1	170
Figure 7. Plan of Grave 1.....	170
Figure 8. Outer chamber of Grave 1.....	171
Figure 9. Pseudo-stone rows of outer chamber, Grave 1.....	171
Figure 10. Two signatures in outer chamber, Grave 1	172
Figure 11. Chian-type amphora	172
Figure 12. Unguentarium.....	172
Figure 13. Finds (nails, bone disk)	173
Figure 14. Inner chamber of Grave 1.....	174
Figure 15. Plan of Grave 2.....	174
Figure 16. Chambers of Grave 2	175
Figure 17. Niche in back chamber of Grave 2.....	175
Figure 18. Walking paths and restaurant	176

A.F. Erol and E. Yıldırım: **Evaluations of Iron Finds from the Fatsa Cıngirt Kayası Excavations**

Figure 1. Location of Cıngirt Kayası	178
Figure 2. Iron melting pot.....	179
Figure 3. Military equipment	181
Figure 4. Structural fittings (1-7); medical or cosmetic implements (8-9)	183
Figure 5. Fittings for wooden objects.....	184
Figure 6. Tools.....	186

F.B. Çam *et al.*: **New Archaeological Expeditions in the Ancient City of Amasris**

Figure 1. Borders of Amasra and 2017 research region.....	191
Figure 2. Research sectors of Amasra and surroundings.....	192
Figure 3. Research sectors of Amasra district centre	192
Figure 4. Research sectors in surroundings of Amasra.....	193
Figure 5. Plan of Amasra fortification.....	194
Figure 6. Fortification system between the two harbours	195
Figure 7. Genoan heraldry on the city walls of Amasris.....	195
Figure 8. West gate (Sormagir) of the citadel: <i>spolia</i>	196
Figure 9. The fresco remains on the west gate (Sormagir).....	196
Figure 10. Pottery finds from the citadel.....	197

Figure 11. Late Classical black-glazed bowl fragment	197
Figure 12. Remains of an arched structure (Boztepe)	198
Figure 13. Architectural blocks from Boztepe (Temple?)	198
Figure 14. Inscription on architrave block from the Amasra district dump.....	198
Figure 15. Stone stairs of East (Big) Harbour.....	199
Figure 16. The west gate of the citadel. Pottery fragments in the deposits of West (Small) Harbour shore	199
Figure 17. Inscription fragment on the house wall behind the eastern gate	200
Figure 18. The inscribed ostothea	200
Figure 19. Find from Amastra district dump	200
Figure 20. Inscribed architrave fragment from the district dump.....	201
Figure 21. Architectural fragment from the district dump.....	201
Figure 22. Greek inscription from the ancient theatre	202
Figure 23. Terracotta figurine fragment	202
Figure 24. Clay deposit	202
Figure 25. Roman lamp fragment	203
Figure 26. Chipped stone tools and hammers	203
Figure 27. Ancient stone quarry and a monogram	204
Figure 28. Ancient road.....	204
Figure 29. Ancient road and relief figure on monument	205
Figure 30. A piece of crescent-shaped lug.....	205

Ş.D. Ful: The Ancient City of Sebastopolis in the Light of Archaeological Data and Inscriptions

Figure 1. The inscription on the Roman bridge	208
Figure 2. Heracles.....	209
Figure 3. Moses' epitaph	210
Figure 4. Maximus' epitaph.....	211
Figure 5. The Roman baths	212
Figure 6. Byzantine church.....	212

Ş. Yıldırım: A Great Tumulus from Paphlagonia

Figure 1. The Location of Great Göztepe Tumulus.....	227
Figure 2. The general view of Great Göztepe Tumulus	228
Figure 3. Geophysical survey on the tumulus and the doubtful red area uncovered by the geophysical survey	229
Figure 4. One of the tombs found on the tumulus, dated to the Middle Byzantine period	229
Figure 5. View of the stone layers from the north, placed to the centre of the tumulus.....	230
Figure 6. View of the stone layers from the east, placed to the centre of the tumulus.....	230
Figure 7. A sea urchin fossil, one of the hundreds of marine fossils found in the tumulus deposit.....	230
Figure 8. Some of the ceramic fragments from the Bronze Age, found in the tumulus fill	231
Figure 9. The Great Göztepe Tumulus and the plan of the grave structure inside.....	232
Figure 10. Very early moments of uncovering of the grave structure in the tumulus	232
Figure 11. Outer circle surrounding the grave structure, built of stone	233
Figure 12. View of the outer circle from the east	233
Figure 13. Drawings of south, east and north sections of the Great Göztepe tumulus	234
Figure 14. Pickaxe and tray found in the tunnel opened by the treasure hunters.....	234
Figure 15. <i>Tholos</i> forming the grave section heavily destroyed and tomb-raiders' tunnels	235
Figure 16. The treasure tunnel that caused the grave structure to be plundered.....	235
Figure 17. Grave section uncovered in the excavations of 2015 and façade drawing	236
Figure 18. Beehive shaped grave section.....	236
Figure 19. Piece of mandible, probably belonged to the owner of the grave	237
Figure 20. A piece of a circle embossed mouth of a trefoil.....	238
Figure 21. Ceramic pieces dated to the Middle Phrygian period	238
Figure 22. Grey-ware bowl fragment dated to the Middle Phrygian period.....	239
Figure 23. Iron ox-shoe found in the stone circle of tomb structure.....	240
Figure 24. Rock-cut altar in Kuzyaka Köseler village near Safranbolu.....	240
Figure 25. Rock-cut altar in Hacilarobası village near Safranbolu.....	241

Ş. Dönmez: The Land of Sacred Fire: Amasya – Oluz Höyük

Figure 1. Oluz Höyük and its immediate vicinity in the 5th and 4th centuries BC	245
Figure 2. Oluz Höyük. General view from the south-east	246
Figure 3. Expansion of the Achaemenid empire	246
Figure 4. Atashkadah, layer 2B (425-300 BC), Oluz Höyük	247
Figure 5. Atashkadah and the early Zoroastrian sanctuary, layer 2B (425-300 BC), Oluz Höyük	247
Figure 6. Atashkadah and the early Zoroastrian sanctuary, layer 2B (425-300 BC), Oluz Höyük	248
Figure 7. Haldi temple, Ayanis	249
Figure 8. Hearth at the southern side of the Haldi temple, Ayanis (Ayanis Excavation Archive)	250
Figure 9. Hearth at the northern Side of the Haldi temple, Ayanis (Ayanis Excavation Archive).....	250
Figure 10 a-b. Stone base of oil lamp, layer 2B (425-300 BC), Oluz Höyük	251

Figure 11. Excavation work on the sacred fire pit, layer 2B (425-300 BC), Oluz Höyük	252
Figure 12. Bronze plate found during excavation of the sacred fire pit, layer 2B (425-300 BC), Oluz Höyük.....	252
Figure 13 a-b. Clay plate, layer 2A (300-200 BC), Oluz Höyük.....	252
Figure 14 a-b. Clay plate, layer 2A (300-200 BC), Oluz Höyük.....	253
Figure 15. Excavation work on the Persian road, layer 2B (425-300 BC), Oluz Höyük.....	253
Figure 16 a-b. Roof tile, layer 2A (300-200 BC), Oluz Höyük.....	254
Figure 17 a-b. Roof tile, layer 2A (300-200 BC), Oluz Höyük	254
Figure 18 a-b. Roof tile, layer 2A (300-200 BC), Oluz Höyük	255
Figure 19 a-b. Roof tile, layer 2A (300-200 BC), Oluz Höyük.....	255
Figure 20 a-b. Roof tile, layer 2A (300-200 BC), Oluz Höyük	256
Figure 21 a-b. Bronze tool, layer 2A (300-200 BC), Oluz Höyük.....	256
Figure 22 a-b. Bronze tool, layer 2A (300-200 BC), Oluz Höyük.....	256

**M. Özsait and N. Özsait: An Overview of
Iron Age Sites of Zile District**

Figure 1. Map of Iron Age sites.....	260
Figure 2. Zile Kaletpe	260
Figure 3. Zile Kalesi finds	261
Figure 4. Akdoğan Höyük.....	261
Figure 5. Akdoğan Höyük finds	262
Figure 6. Alkaya Höyük.....	262
Figure 7. Alkaya Höyük finds.....	263
Figure 8. Asar Pınar Höyük.....	263
Figure 9. Çakırpeteği.....	263
Figure 10. Çakırpeteği finds.....	264
Figure 11. Dikmen Tepe.....	264
Figure 12. Dikmen Tepe finds.....	265
Figure 13. Höblek.....	265
Figure 14. Höblek finds.....	266
Figure 15. Kale Boynu find.....	266
Figure 16. Kalenin Dibi	266
Figure 17. Kalenin Dibi finds	267
Figure 18. Kalenin Tepe.....	267
Figure 19. Kalenin Tepe finds	268
Figure 20. Karayün Höyük	268
Figure 21. Karayün Höyük finds.....	268
Figure 22. Kırlar Yüzellik Tepe finds	269
Figure 23. Küçük Bultunun Çal.....	269
Figure 24. Küçük Bultunun Çal finds.....	270
Figure 25. Ütük Höyük.....	270
Figure 26. Ütük Höyük finds.....	271
Table 1. Iron Age sites in Zile	259

**M.N. Tatbul and D.B. Erciyas: Evaluation of the Recent Finds at
Komana from the Early and Middle Byzantine Period**

Figure 1. Komana excavation area (Hamamtepe mound).....	273
Figure 2. Terracotta oil lamp found as burial find (HTP01).....	274
Figure 3. Glass cup found in the tile paved grave (G123)	274
Figure 4. Tile paved grave with an apse in the western part	275
Figure 5. A group of three <i>in situ</i> pithoi recovered in the Early Byzantine layers	276
Figure 6. The inner structure of a pithos which was measured as 170 cm in depth.....	276
Figure 7. Sea snail shell found in the Early Byzantine layers (HTP01)	277
Figure 8. Ottoman domestic structure on the top of the fortification wall (HTP02)	277
Figure 9. North-western part of the fortification wall (HTP02)	278
Figure 10. Phocas coin (AD 602-610)	278

**A. Temür and Ö. Özbilgin: A Group of Glass Bracelets
from Samsun Museum**

Figure 1. Glass bracelet Cat. No. 1.....	283
Figure 2. Glass bracelet Cat. No. 2.....	284
Figure 3. Glass bracelet Cat. No. 3.....	284
Figure 4. Glass bracelet Cat. No. 4.....	285
Figure 5. Glass bracelet Cat. No. 5.....	285
Figure 6. Glass bracelet Cat. No. 6.....	286
Figure 7. Glass bracelet Cat. No. 7.....	286
Figure 8. Glass bracelet Cat. No. 8.....	287
Figure 9. Glass bracelet Cat. No. 9.....	287
Figure 10. Glass bracelet Cat. No. 10.....	288

E.E. Naza Dönmez: **Some Observations on the Dating of
the Kavak Bekdemir Mosque in Samsun**

Figure 1. Map of the Samsun region	291
Figure 2. Plan of Bekdemir Mosque.....	292
Figure 3. Bekdemir Mosque exterior.....	292
Figure 4. Bekdemir Mosque exterior.....	293
Figure 5. Bekdemir Mosque, decoration detail.....	293
Figure 6. Prayer detail, inside Bekdemir Mosque door	294
Figure 7. Minber decorations inside Bekdemir Mosque	294
Figure 8. Floral decorative details inside Bekdemir Mosque	295
Figure 9. Names of Allah, Muhammed and Four Caliphs on the panels inside Bekdemir Mosque	295
Figure 10. Circular panel detail on the western side of the <i>mihrap</i> , Bekdemir Mosque.....	296
Figure 11. Detail on inscription on the <i>mihrap</i> executed in Müsenna style, Bekdemir Mosque.....	296
Figure 12. Detail on the wooden pendant in the ceiling, leaves opening outwards, Bekdemir Mosque.....	297

Once again about the Establishment Date of Some Greek Colonies around the Black Sea*

Gocha R. Tsetskhladze

Abstract

This is a further consideration of the dating and interpretation of the earliest examples of Greek pottery found in local settlements of the northern and eastern Black Sea coasts and hinterland, and the use and misuse of this data in relation to the foundation dates of the Black Sea Greek colonies, especially those on these two coasts. In addition, attention is focused on the term *emporion*, often-used for settlements in the hinterland, taking Vetren and the Pistiros inscription as the principal example and making comparisons between *emporion* and local royal residences.

Much has been and continues to be written about the establishment of Greek cities around the Black Sea (Fig. 1), especially those of its northern littoral.¹ I shall explain later why I am coming back to this topic yet again. First, let me summarise briefly the new developments about which Russian, Ukrainian, Romanian, Bulgarian, Turkish and Georgian scholars have written. The results of their excavations and investigations were presented a few years ago.² If so much has been written about the establishment of the first Greek colonies, especially in the northern Black Sea, why am I obliged to return to this subject? The reasons will become increasingly apparent below.

This paper discusses not just the establishment of the Greek colonies around the Black Sea but many other problems connected with them: the local population, the status of overseas settlements and of the settlements of the hinterland, mainly *emporion*. Pistiros in the Thracian hinterland forms a central part of this discussion. What the term *emporion* connotes in the colonial world is still disputed, and how to identify them remains unclear.

* I should like to thank colleagues and friends for providing me with their books and articles and the most recent information: S. Atasoy, A. Avram, J. Bouzek, M. Damyanov, D. Demetriou, N. Gavriljuk, V. Kopylov, M. Manoledakis, A. Podossinov, E. Redina, M. Rusakov, I. Shramko, M. Treister, M. Vakhtina, M. Vassileva, S. Yildirim and S. Zadnikov.

¹ For a summary and previous discussion, see Avram *et al.* 2004, city by city, using all available evidence and providing bibliography up to 2004; and Tsetskhladze 2015 up to 2015. In this paper I am giving only what is essential. Exhaustive bibliographies in Eastern and Western European languages exist in other publications, notably those of A. Avram (for the latest, see Badoud and Avram 2019), but mainly mine. For new evidence and bibliography, see Tsetskhladze *et al.* 2013; 2015; Manoledakis *et al.* 2018; and the other papers in the present volume. The proceedings of the Sixth International Congress on Black Sea Antiquities (85 papers), held in Constanța in September 2017, will be published in 2020. A bibliography of the Black Sea is published in Cojocaru 2014; 2018.

² Tsetskhladze 2018a. See also Tsetskhladze 2015.

Pottery and colonies

Now we have a new date for the establishment of Olbia, based on the study of all the East Greek pottery from this site: 620/610-590 BC. For the present, this seems very well substantiated.³ After many years of excavation at Panticapaeum the Archaic levels have been reached in several trenches. This has resulted in a downward revision of its foundation date to 575-550 BC, despite previous excavations here unearthing some pottery of the end of the 7th-beginning of the 6th century BC.⁴

Another early Greek settlement might have existed at Taganrog, now submerged completely by the Sea of Azov: what we have are pieces of Greek pottery washed up on its shore. In 2007, V. Kopylov dated the establishment of the Taganrog settlement as no later than the third quarter of the 7th century BC, and its abandonment to the third quarter of the following century. He states:

Early pottery from the Taganrog settlement is represented by 32 fragments of cups decorated with lozenge and bird friezes. This is the most representative collection of pottery of this kind that has ever been found in the sites of the northern Black Sea littoral. These fragments are divided into two groups: one is dated to the third quarter of the 7th century BC and the other, according to the type of the painting, from the last quarter of the same century. However one should admit that these dates are rather approximate, as the vessels are very

³ Buisikh 2013: 223. See also Buisikh 2007. On the several dates previously given for the establishment of Olbia, see Rusyaeva 1998. Recently, five pottery kilns dating from the Archaic period were discovered in Olbia (see Krutilov 2015).

⁴ For the results of this excavation, see Tolstikov 1984; 2001; 2007; 2010a; 2010b; Tolstikov, Astashova and Samar 2017; Tolstikov, Zhuravlev and Lomtadze 2004.

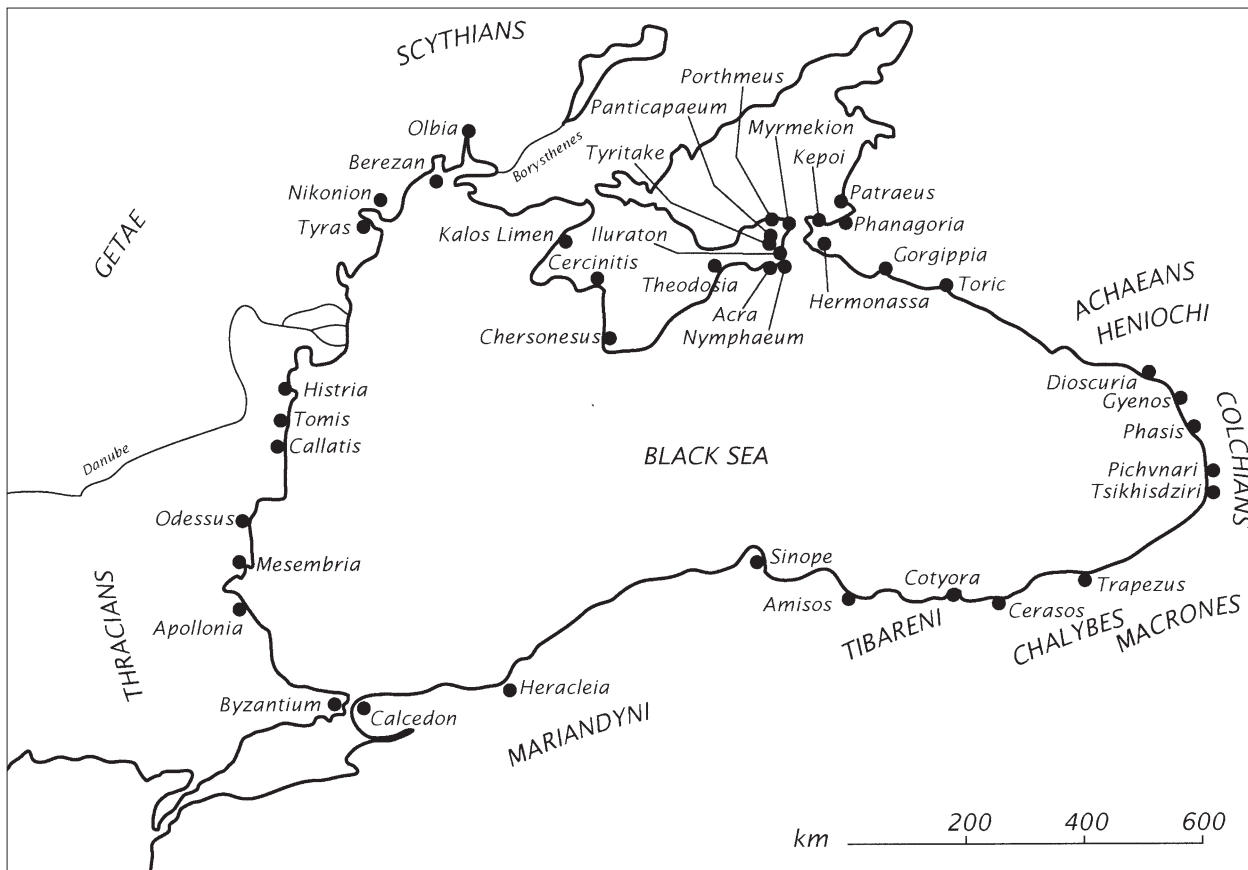

Figure 1. Map of the Black Sea showing principal Greek colonies and local peoples (author's map).

fragmentary and their sherds have been rounded by sea to a great extent.

But, in the next paragraph, he notes that the earliest example of pottery from this settlement is a fragment of the neck of an amphora of SOS type dated to 650 BC.⁵ There was a Russo-German project around Taganrog active until recently.⁶

Kopylov is certain that the ancient name of the Taganrog settlement was Kremnoi,⁷ a name first mentioned by Herodotus (4. 20, 110), according to whom it was an *emporion* of the Royal Scythians situated on the north-western side of the Sea of Azov, or a city. Identification is problematic and different opinions have been voiced – even that it was actually Panticapaeum.⁸ Thus the location of Kremnoi is still not at all certain.

The West Pontic coast has witnessed intensive excavation. Bulgarian-French teams have been active at Apollonia Pontica. Two projects with distinct focuses can be identified: in the first phase, excavation of the funeral monuments at Kalfata on the beach of present-day Sozopol, the results of which are published;⁹ then

excavation of domestic and public buildings and in the *chora* of Apollonia Pontica, hitherto practically uninvestigated. Rescue excavation within the city itself has unearthed East Greek pottery of the end of the 7th-beginning of the 6th century BC, demonstrating that the foundation date of Apollonia given in the written sources (Strabo 7. 6. 1; Pliny NH 4. 13, 34. 7; etc.) – ca. 610 BC – is indeed correct;¹⁰ and on the peninsula of Sveti Kirik it has revealed the remains of an Archaic temple which could be that of Apollo mentioned in written sources (Strabo 7. 6. 1; Pliny NH 4. 13, 34. 7, etc.). Not far from this temple is another, of later date. Thus, the area was the *temenos* of Apollonia Pontica.¹¹ Recent archaeological investigation unearthed evidence of the earliest Greek metallurgy not far from the temples. The slags were found in so-called House 1, which is overlaid by an Archaic altar. Other slags were discovered in Pits 1, 3 and 8. These features are very well dated by the numerous pottery they contained to ca. 600 or the early 6th century BC and a pottery kiln.¹² We have the same situation in Berezan, where a metalworking shop was discovered.¹³

⁵ Kopylov 2007: 66-67.

⁶ Dally et al. 2009; 2016; Schlöffel et al. 2012; van Hoof et al. 2012.

⁷ Kopylov 2011; 2018.

⁸ Hind 1997.

⁹ Hermary 2010.

¹⁰ Baralis et al. 2010; 2011; 2012; 2013; Baralis, Panayotova et al. 2016. See also Baralis and Lungu 2015; Damyanov 2015; Martinez et al. 2015, which publishes fresh evidence about Greeks and locals; etc.

¹¹ Panayotova et al. 2014.

¹² Damyanov and Panayotova 2018. See also Baralis et al. 2016: 159-60 (pottery kiln); 159 (metal workshop).

¹³ Domanksij and Marčenko 2003.

Histria continues to be excavated after more than a century of work, latterly on a reduced scale thanks to economic difficulties in Romania, now with a Romanian-American project in place. But the very impressive publication programme continues undiminished.¹⁴ At Orgame, which was established either by Ionians at the end of the 7th/beginning of the 6th century BC or as a secondary colony by Histria, a Romanian-French team has concentrated mainly on the excavation of the *chora*, finding stone buildings.

Recent excavation of Sinope has brought forth pottery of the 7th-4th centuries BC. Unfortunately, which part of the 7th century is not specified. Furthermore, there is a large quantity of handmade pottery from the Bafra region and elsewhere, and some material from the Bronze Age. These could indicate that, as in other parts of the Black Sea, local people(s) formed part of the population in Sinope, or that a local settlement had existed here before Sinope was established, or both.¹⁵

Tieion/Tios, which was probably founded by Miletus (together with Phocaea?) in the early 6th century, is the only site on the southern Black Sea to have been excavated extensively because it has not been overbuilt. The work of the last ten years has recently been published; it has revealed the Acropolis, a Hellenistic temple, a Roman Street, a theatre and baths.¹⁶ The earliest pottery was found on the Acropolis: four East Greek pieces of the very end of the 7th/early 6th century BC.¹⁷ Pottery of the 5th century BC is present in substantial quantities.¹⁸ In 2019, an iron-working shop, dated to the last quarter of the 7th century-middle of the 6th century, was discovered near pithouses in the south of the Acropolis.¹⁹ These pithouses were the first to be recorded in the southern Black Sea: examples were previously known on all other Pontic shores.²⁰ Furthermore, according to Ş. Yıldırım, the territory around Tios was heavily populated by locals, probably of Phrygian origin.²¹

Amisos, like all Greek colonies on the Turkish Black Sea coast except Tios, is overbuilt. The only possible investigations are rescue excavations in the suburbs of the modern city of Samsun. Recently, about 7 km from

the city centre, a rescue excavation revealed a shrine of Cybele, with much Greek and Phrygian pottery dating from the 6th century BC as well as terracotta figurines of Cybele. Some Greek sherds bear graffiti with the names Kubaba and Cybele. Greek tombstones of the 6th-5th century BC, some with Greek inscriptions, were unearthed not far from this site.²²

As to the existence of an earlier Chersonesos, an Ionian settlement dating to the last third of the 6th century BC, before Heraclea Pontica founded (Dorian) Chersonesos (422/1 BC), study and re-examination of the material demonstrates that this is now less certain than it once seemed. The lid of a black-figure lekane, initially identified as Boeotian and dated to the third quarter of the 6th century BC, the starting point for moving back the foundation date of Chersonesos, in reality dates to the middle/beginning of the third quarter of the 5th century and is not from Boeotia but from Attica or an Asia Minor workshop. J. Boardman had earlier expressed doubts about both its supposed Boeotian origin and date.²³ Other materials (amphorae, other pottery, etc.) are also no earlier than the 5th century BC, and the earliest ostraca also date to the second half of that century.²⁴

I shall present below material about the suggested foundation dates of colonies along the Colchian coast, a matter in dispute for many decades.

U. Schlotzhauer and D. Zhuravlev vs G. Tsetskhladze

The discovery of the earliest Greek pottery in local sites of the Ukrainian steppes is a phenomenon which has been mulled over for many times. Let me write about it again for a particular reason: during an international conference in Rome in November 2018, 'Comparing Greek Colonies: Mobility and settlement consolidation from Southern Italy to the Black Sea (8th-6th century BC)', Udo Schlotzhauer and Denis Zhuravlev presented a paper 'Vom ersten Kontakt zur Formierung der griechischen Kolonien am Kimmerischen Bosphorus und Kuban'.²⁵ In this paper I was criticised for repeatedly dating this pottery to the last quarter of the 7th century BC²⁶ when they gave a dating of the middle of the 7th

¹⁴ Notably, the monumental *Histria* 7 volume by P. Alexandrescu (2005), Talmatçı 2011; I. Bîrzescu 2012; 2013; Avram *et al.* 2013; Lungu 2013; Martinez *et al.* 2015; Botttez 2015. See also Mateevici 2007; Taufer 2013; F. Bîrzescu *et al.* 2013; Buzoianu *et al.* 2013; I. Bîrzescu 2018. Papers to celebrate a century of excavation at Histria have been published in Avram *et al.* 2014. See also Angelescu 2018. The journals *Il Mar Nero*, *Pontica* and *Dacia* carry articles on Histria and other Greek colonies on the Romanian Black Sea coast periodically.

¹⁵ Doonan 2016: 218-19. See also Doonan *et al.* 2015; 2016; 2017.

¹⁶ Atasoy and Yıldırım 2015.

¹⁷ A joint Turko-Russian project to study the Greek pottery started this year (2019) between Ş. Yıldırım and M. Vakhtina.

¹⁸ Atasoy 2016; 2018.

¹⁹ Ş. Yıldırım (pers. comm., 16 September 2019).

²⁰ See Tsetskhladze 2004.

²¹ On the Phrygians in the southern Black Sea, see Vassileva 2015.

²² Tsetskhladze 2015: 18-21 (with bibliography and illustrations). For the latest publication on Amisos, see Summerer 2018. Fragments of amphorae, some of them stamped, all from Black Sea cities have been uncovered in Gordion (Lawall 2010). They most probably reached Gordion via Amisos, which had access by river to the hinterland.

²³ Boardman 1998: 203-04.

²⁴ Shevchenko 2014.

²⁵ This was the title on the programme. Actually, it was given in English and covered a wider region than the Cimmerian Bosphorus and the Kuban, including, for instance, local sites of the Ukrainian steppes at which early Greek pottery had been found.

²⁶ I shall not be able to answer their criticisms in the publication of the Rome conference proceedings on account of the tight word limit. Thus, I do so here. My teacher, Prof. Sir John Boardman, once told me that repeating conclusions is sometimes necessary in order to make colleagues pay attention to them. Indeed, this is so.

century or even earlier. In 1999, Michael Kerschner and Udo Schlotzhauer unveiled a new chronology of East Greek pottery, especially the early phases, including pottery from the northern Black Sea, mainly Berezan and the local Nemirov settlement but also some from the Crimea. Recognising the importance of this work for further discussion, I published it in my journal *Ancient West and East* in 2005.²⁷ All the pieces presented in that article are given high (or even higher) dates.²⁸ The presentation in Rome obliged me to consider these issues once again, and to remind the authors of several points.

In 2012, I published a long article dedicated to early Greek pottery from Berezan, local sites of the Ukrainian steppes and other northern Black Sea regions (Table 1; Fig. 2), including in it a short survey of early Greek pottery in the eastern and southern Black Sea²⁹ (where it is found in the 'Halys Bend' – see Table 2) (Fig. 3).³⁰ My article gave, wherever possible, the contexts in which the pottery was found, chronology and interpretation, as well as illustrations of most of the pieces.³¹ Expecting criticisms of my dating from supporters of the high chronology, I provided explanations for my own chronology as well as answering them with their own statement. Let me repeat (yet again) the statement of Schlotzhauer and Kerschner from their *Ancient West and East* article:

The proposed classification should be regarded as no more than a framework awaiting further detailed studies at different production centres as well as wherever East Greek pottery might be found in the future. The aim of this draft is merely to achieve clarity and unambiguity of the terminology and to make comparisons between different classes of pottery easier.³²

I had assumed that, as the authors promised, this high chronology would be developed further with additional proofs. I also expected other colleagues to question it and debate it. But I was to be disappointed. On the contrary,

²⁷ Kerschner and Schlotzhauer 2005. The new classification is mainly for South Ionian pottery. In this, R. Cook's Early Orientalising and Early Wild Goat styles correspond to the new South Ionian Archaic Ia (SiA Ia: ca. 670-650 BC), his Middle Wild Goat (MWG) I to SiA Ib (ca. 650-630 BC), MWG II to SiA Ic (ca. 630-610 BC), and MWG II advanced examples and MWG III to SiA Id (ca. 610-580 BC).

²⁸ See also Kerschner 2006.

²⁹ Only the western Black Sea has failed so far to yield the same kind of early pottery as the other shores, but while this is the case for Pontic Thrace, Aegean Thrace does resemble the position of the other regions of the Black Sea littoral (see, for instance, Baralis 2008; 2010). The earliest pottery there has similarities with Argilos (Perreault and Bonias 2010; see also Božkova 2005). Local sites in this area of Thrace also yielded Mycenaean pottery (see Alexandrov 2005).

³⁰ See also Manoledakis 2018. The tables reproduced in this chapter have been updated to include new evidence. At the same time, some unfortunate errors have been corrected.

³¹ Tsetsckhladze 2012.

³² Kerschner and Schlotzhauer 2005: 52. See also Schlotzhauer 2010; Kerschner 2006.

only some Russian and Ukrainian scholars have taken up the new chronology, avidly and uncritically, and have started to date the early pottery according to it. I shall explain why below. Other colleagues working on the Black Sea and the Mediterranean have met it with practically complete silence or do not use it. To explain yet again my own opinion:

The problems of dating some pieces are obvious. They range from the first third to the last quarter/second half/end of the 7th century BC. According to Kerschner, the earliest is a fragment of a bird bowl from Trakhtemirov. Others date this to the middle-second half of the 7th century. I have already observed that the later date should be favoured in line with pieces from the other settlements under discussion. All the chronological ranges given – 650-630 BC, 640-630 BC, 630-590 BC, last quarter of the 7th century BC, second half of the 7th century BC, middle-second half of the 7th century BC – fall, in some degree or other, within the last third of the 7th century. In short, it is entirely reasonable to assign all our examples to this latter, single period, rather than looking to over-refine the differences within a very limited body of evidence. Just as some favour the upper range of dates, others, me included, favour the lower (which is compatible with the archaeological data we possess for the foundation of the first Greek colonies). As well as tableware, amphora fragments have been found. Recently, a mid-7th century date has been given to the very small number of fragments of early East Greek trade amphorae found at Black Sea sites. The authors remark that this date 'fits quite well with that of "Middle Wild Goat I" finds and provides us with a supplementary chronological marker for the Greek penetration of the Black Sea'. But this seems to contradict what they said previously, namely that 'The earliest pottery finds in the Black Sea area consist of Milesian Middle Wild Goat I of ca. 630, of North Ionian bird bowls of the last third of the 7th century and of South Ionian cups of Vallet-Villard A1-A2 types, some of which possibly date back to the mid-7th century.' But can 'ca. 630' be considered 'middle'?³³

In these circumstances, I am very surprised at the criticism when, in reality, I already answered it in my 2012 piece. The Rome presenters had not paid attention to this initially and their response now is very belated. My question to them was: if this pottery from local sites of the Ukrainian steppes is really as early their chronology supposes, how and why did it get to where it was found before there were any Greek colonies thereabouts? My question remained unanswered, which is understandable since there is

³³ Tsetsckhladze 2012: 334-35.

No.	Site	Region	Greek Pottery	Date
1.	Nemirov	Upper South Bug	About 70 pieces of Archaic East Greek pottery, mainly painted. Or 100 including amphora fragments and probably 6th-century material 1. Three fragments of a cup, possibly of bird-bowl type 2. Fragment previously identified as of an oinochoe, now believed to be of an amphora 3. Fragment of Milesian(?) cup 4. Vast majority belong to oinochoai (round-mouthed and trefoil) of Middle Wild Goat I-II produced in southern Ionia Pottery of 6th century is not so numerous	1. Possibly third quarter of 7th century BC 2. 650-630 BC 3. Second half of 7th century BC/middle-second half of 7th century BC (South Ionian) 4. 630-600 BC/650-630 BC/630-610 BC/610-580 BC
2.	Trakhtemirov	Middle Dnieper	1. Fragment of North Ionian bird bowl 2. Fragment of Samian Wild Goat krater/South Ionian oinochoe	1. First third of 7th century BC/second half of 7th century BC/middle-second half of 7th century BC 2. Last quarter of 7th century BC
3.	Zhabotin/ Zhabotinskoe	Middle Dnieper	Fragment of East Greek vessel/fragment of an oinochoe frieze	Last quarter of 7th century BC/late 7th-early 6th century BC
4(?).	Ivane-Puste	Middle Dnieper	Fragments of Chian painted pottery (number not given)	Second half of 7th century BC/end of 7th-first half of 6th century BC/second half of 7th-first half of 6th century BC
5(?).	Zalesya	Middle Dnieper	Fragments of Chian painted pottery (number not given); fragments of spherical bowls, bowls and Ionian cups	Second half of 7th-first half of 6th century BC
6.	Motroninskoe	Middle Dnieper	One fragment of Milesian oinochoe	640-600 BC
7.	Belsk (Gelonus)	Vorskla Basin	Before 1988 1. Fragment of a bird bowl, North Ionian 2. Fragment of Middle Wild Goat I-II vessel/South Ionian vessel (oinochoe?) After 1988 About 40-50 pieces (with amphorae about 100) dating from the last quarter of 7th-first half of 6th century BC including 1. Two fragments of bird bowls 2. Several fragments of Middle Wild Goat I oinochoai 3. Fragment of Middle Wild Goat II oinochoe	1. Middle/last quarter of 7th century BC 2. Last quarter of 7th century BC/630-610 BC/610-580 BC 650-615 BC 640-630 BC 615-600 BC
8(?).	Pozharnaya Balka	Vorskla Basin	Fragment of 'Rhodian-Ionian vessel'	'Early Rhodian-Ionian group'
9.	Alekseevka	Not far from Greek Gorgippia (modern Anapa)	Fragment of bird bowl	630/620-590 BC

Table 1. Earliest East Greek tableware from settlements of the local population of the northern Black Sea littoral.

no reasonable answer. Another colleague commented that Byzantium and a few other colonies existed at the relevant time. Again, my question: why should they go so far away (the northern Black Sea hinterland) when there is the West Pontic coast almost next to these cities, and in that region no single piece of Greek pottery has been found that is earlier than the foundation of the Greek colonies. This too went unanswered. Some colleagues also reminded me about currents: but the Black Sea current reaches

the western shore before the northern, and no early pottery has been discovered in the western Pontus (at least so far). Another question is why Greeks should go to local settlements far inland before they had set up their own coastal colonies. It is impossible to answer. There were no metals in the steppes, and, in the Archaic period, there was no grain or slave trade from the Black Sea.³⁴

³⁴ Tsetskhladze 2008a; 2008b.

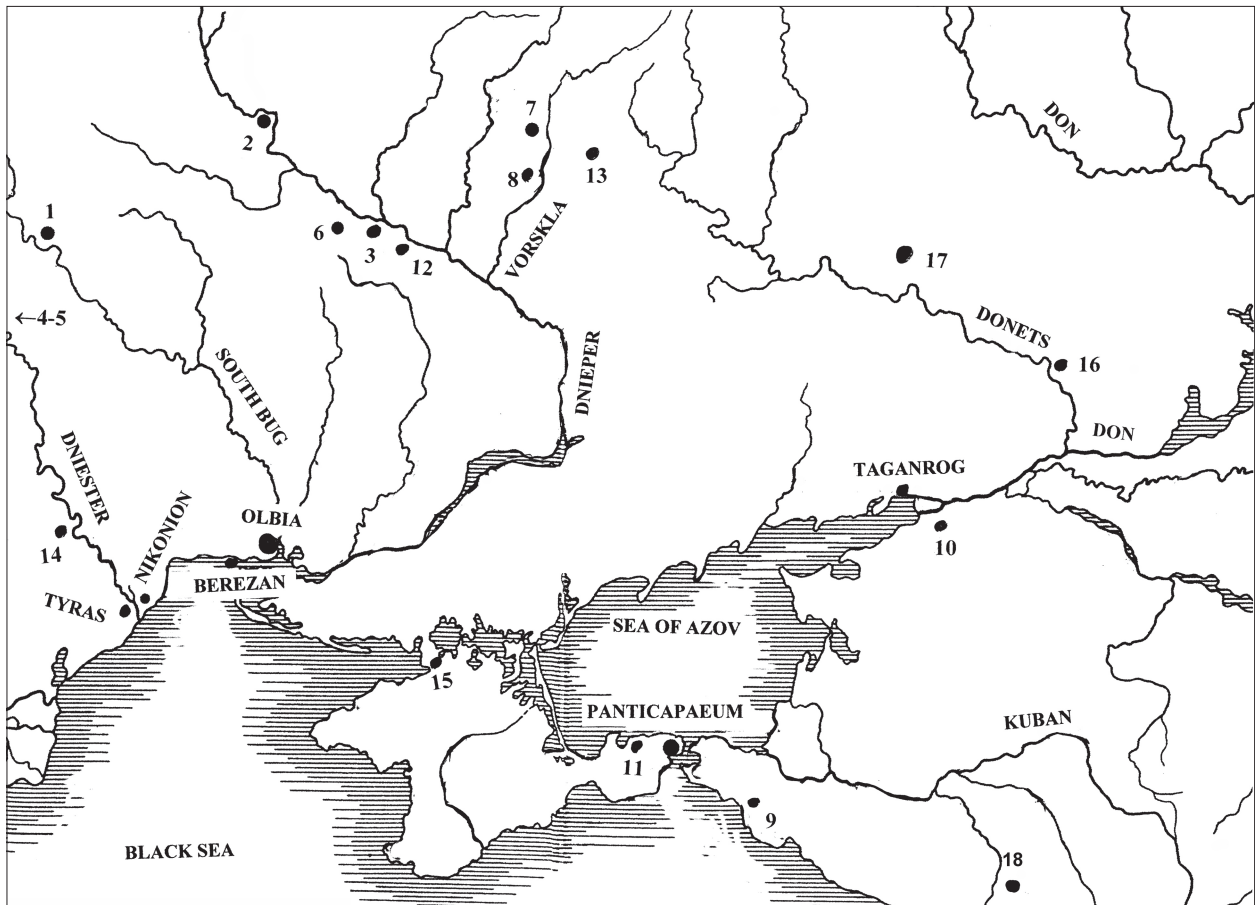

Figure 2. Map of the northern Black Sea littoral and the Kuban region showing settlements and tombs which have yielded East Greek pottery of the last third of the 7th century BC. Not to scale (author's map).

1. Nemirov/Nemirovskoe; 2. Trakhtemirov/Trakhtemirovskoe; 3. Zhabotin/Zhabotinskoe; 4. Ivane-Puste; 5. Zalesya; 6. Motroninskoe; 7. Belsk/Belskoe; 8. Pozharnaya Balka; 9. Alekseevka/Alekseevskoe; 10. Burial ground Krasnogorovka III. Kurgan 14, grave 5; 11. Kurgan Temir-Gora; 12. Burial Boltyschka; 13. Kurgan 1 near the village of Kolomak; 14. Destroyed tomb, Kiobruchi village; 15. Filatovka; 16. Bolshaya; 17. Krivorozhie; 18. Krasnyi.

No.	Site	Greek Pottery	Date
1.	Akalan (18 km inland of Amisos)	Fragments of two Milesian jugs, Middle Wild Goat II	End of 7th century BC
2.	Village of Dalsaray near Mecitözü	Complete North Ionian bird bowl	Third quarter of 7th century BC
3.	Alişar	Fragment of Milesian vase	Early 6th century BC
4.	Boğazköy	Small number of Milesian and Corinthian pottery	Mid-7th century BC
5.	Kaman-Kalehöyük	1. Some pottery fragments of Protogeometric period 2. Fragment of Attic krater	1200-800 BC 6th century BC

Table 2. Early Greek pottery from the Halys Bend.

Local settlements and Greek pottery

Now let me briefly pay attention, yet again, to early Greek pottery and why it was found in local settlements, in the hope that I will not be criticised for banging this particular drum too loudly and too often – but it has serious consequences for dating the establishment of Greek settlements.³⁵ I do so

³⁵ On the Graeco-local relationship, see Tsetschladze 1998b; 2002; 2011b; Handberg and Jacobsen 2011: 183-88; papers in Hermary and Tsetschladze 2012; Rollinger and Schnegg 2014; Tréziny 2001; and Jensen 2018. See also Tsetschladze 2015 (with references); and Ulf 2009.

deliberately, otherwise colleagues will be left confused in the fog of the debate without appreciating its basic features.

Table 1 presents the settlements of the hinterland where early Greek pottery has been discovered. It also gives the number of pieces insofar as this can be deduced from the publications, and the different datings of these pieces suggested by different authors at different times – the highest dates, of course, are those given by Kerschner and Schlotzhauer in their 2005 paper. The table is a simplified version of that which I presented in



Figure 3. Distribution map of early Greek pottery in the Halys Bend (L. Summerer).

2012, where there is extensive bibliography and details of who dated what and when.³⁶ As I have written, all the pottery was discovered in large settlements, which, based on the other material unearthed from them, were political and economic centres from which local rulers controlled the surrounding territory.³⁷

Table 3 shows amphorae and pottery found in *kurgans*. These pieces accord with the dates of tableware in settlements.

The vast majority of tableware has been discovered at two settlements: Nemirov and Belsk (Gelonus). Until recently we lacked a clear picture of the former settlement and its pottery, be that Greek or local. But now, thanks to a large article and recent book by M. Kashuba and M. Vakhtina,³⁸ we are placed in a much better position, both about the settlement as a whole and the context of the finds of Greek pottery. It must be said that the excavation was on a small scale, and had it continued, more pottery would undoubtedly have been found.

³⁶ Tsetskhladze 2012: 354-56.

³⁷ Tsetskhladze 2012: 339-41

³⁸ Kashuba and Vakhtina 2017; Smirnova *et al.* 2018 (unfortunately, this book appeared too recently for me to incorporate its findings fully into this paper, but Kashuba and Vakhtina 2017 gives a lengthy and clear summary).

This large settlement on the Southern Bug, Nemirov, was one of the political centres of the local chiefs. It occupies a plateau and the adjacent flat territory, overall 110 ha, all surrounded by a ditch and rampart up to 9 m in height/depth, 32 m in width and extending to 4.5-5.5 km.³⁹

The site is known primarily for the discovery of about 100 fragments of Greek pottery (tableware and amphorae), the vast majority of it from the 6th century BC, with the early pottery dating from the last third/last quarter of the 7th century (Fig. 4). The production of the North Ionian centres is represented, while the amphorae are from Aeolia, Chios and Clazomenae.⁴⁰ The pottery was found in pithouses 1 and 2; altogether three pithouses are known. It is interesting that there is a complete lack of Attic pottery at Nemirov. This is explained by the city-site existing from the end of the 8th to the beginning/first third of the 6th century BC. The archaeology of Nemirov has now been divided into two main phases: pre-colonisation and colonisation period.

There are 17 main types of vessel; the late G. Smirnova identified 19 different sub-types. Some pottery is close to the Chernolesk and Zhabotin cultures of the middle Dniester and middle Dnieper regions.⁴¹ There is locally produced pottery as well, showing different cultural influences, especially Hallstatt; further pottery which, according to typology and production technology, is actual Hallstatt (end of HaB-HaC) of the burial grounds of eastern Austria and adjoining regions of Hungary and Slovakia; and another type of pottery resembling Carpatho-Danubian Hallstatt (pottery of the Basarabi and Bîrşeşti-Ferigile cultures).⁴² It is believed that pottery of the so-called Early Scythian culture has also been found. This culture, of the middle Bug region, is divided into three phases: beginning, pre-colonisation and colonisation.

³⁹ Investigation of the site began with excavations in 1909 and 1910; the last period of excavation was 1946-48. Much material and documentation has been lost. Surviving finds are kept in the State Hermitage; and documentation in the Institute for the History of Material Culture, Russian Academy of Sciences, St Petersburg (Kashuba and Vakhtina 2017: 211-12). For the history of excavations and investigations, see Smirnova *et al.* 2018: 17-43.

⁴⁰ See now Smirnova *et al.* 2018: 193-222; catalogue and illustrations of Greek pottery at pp. 276-305. See also Vakhtina 2018.

⁴¹ Kashuba and Vakhtina 2017: 221-22; Smirnova *et al.* 2018: 137-92.

⁴² Kashuba and Vakhtina 2017: 224-25.

No.	Site	Region	Amphorae	Date
1.	Burial ground Krasnogorovka III. Kurgan 14, grave 5	Lower Don	Transport amphorae: 1. One Samian 2. One Clazomenian	Third quarter-end of 7th century BC 650-620 BC
2.	Kurgan Temir-Gora	Crimea	Milesian painted oinochoe	640-630 BC/650-630 BC
3.	Burial Boltyska	Tyasmin Basin	Neck of East Greek oinochoe	650-630 BC/end of 7th-first third of 6th century BC/late 7th century BC/ ca. 630-610 BC
4.	Kurgan 1 near the village of Kolomak	Vorskla Basin	Two Chian (or Clazomenian?) transport amphorae	Third quarter of 7th century BC
5.	Destroyed tomb, Kiobruchi village	Dniester (Moldova)	17 fragments of three vessels produced in Miletus	Last quarter of 7th century BC
6.	Filatovka	Crimea	North Ionian oinochoe	635-625 BC
7.	Bolshaya	River Tsutskan	Neck of East Greek vase in the form of a panther's head	Last quarter of 7th century BC
8.	Krivorozhie	River Kalitva	Neck of East Greek vase in the form of a ram's head	Late 7th century BC
9.	Krasnyi	Kuban	Two East Greek oinochoai	Last quarter of 7th century BC

Table 3. Local *kurgans* of the northern Black Sea littoral and the Kuban area with the earliest East Greek pottery of the 7th century BC.

There is some confusion in this and other publications on Nemirov. The site has been variously dated and described as Early Iron Age, period of Early Scythian Culture, Early Scythian and Scythian. This can be explained by the very complicated ethnic situation on the site. What is meant by Early Scythian culture or the beginning of Scythian culture? How Scythian are these periods? The Scythians were nomadic at the time that this settlement was established and existed; and it is very difficult, if not impossible, to identify nomadic cultures archaeologically. In this period there were, as we know, no Scythians on the Ukrainian steppes; the terms Pre-Scythian and Early Scythian are coinages of modern scholars. Nomads do not build settlements or erect dwellings.⁴³

How Scythian or Early Scythian was Nemirov? It existed for a relatively short period, from the end of the 8th to the beginning/first third of the 6th century BC, as a centre of local chief-men. According to Kashuba and Vakhtina, it belongs to the Early Scythian period and represents one of 'the administrative, economic and ideological centres of European Archaic Scythia'.⁴⁴ The materials known so far do not confirm that it was Scythian in general, let alone Early Scythian. It is obvious that it was a hub of different cultures; perhaps those of peoples of the 'Early Scythian' period, peoples that were not Scythian, were included in this hub. If not Scythian, what kind of settlement was it? It reminds me very closely of large Hallstatt settlements that were also the political and economic centres of different chief-men. The most striking parallel is the Hallstatt

hilltop settlement of Heuneburg,⁴⁵ with a large amount of Greek pottery, even Greek craftsmen living there (which can be proposed for Nemirov as well), Greek-type mud-brick fortifications, etc. The only difference is that dwellings and public buildings in Heuneburg have wooden superstructures, whereas in Nemirov the dwellings are subterranean. Thus, it would not be a mistake to consider or propose that Nemirov was a Hallstatt settlement.⁴⁶ Indeed, study of the material demonstrates that the steppes and the northern Black Sea were populated by Hallstatt people(s).⁴⁷

Let me turn to Belsk – better studied than Nemirov and with an on-going excavation – which is the largest local site in Europe: it occupied 4020 ha, had a defensive perimeter of 25 km and an estimated population of 4000-5000. The ramparts were 9 m high and ditches over 5 m deep.⁴⁸ It included three forts – Western (72 ha), Eastern (65.2 ha) and Kuzeminskoe (15.4 ha), each with its own fortifications – and about nine other populated places. It has been excavated successfully for many years. The earliest tableware and amphorae, found before 1988, were mentioned in

⁴⁵ Kimmig 2000; Rolley 2003; Kurz 2007; etc.

⁴⁶ Tsetskhladze 2018c. On Hallstatt in the northern Black Sea, especially domestic architecture (including the same types of subterranean dwelling as in Nemirov), see Kashuba 2012a; 2012b; Kashuba and Levitskii 2011; Bandrivskii 2012.

⁴⁷ Bruyako 2005: 40-87.

⁴⁸ Belsk is the best excavated and published local site anywhere within Ukrainian or Russian territory. The Belsk team publishes annually a hefty volume containing the year's excavation reports. Furthermore, it has started to publish material from earlier excavations: the first volume in this series appeared recently (see B. Shramko, I. Shramko and Zadnikov 2018). All the published works of B.A. Shramko, excavation director at Belsk for 40 years, were brought together in under one cover in B. Shramko 2016 (this includes his 1987 monograph).

⁴³ On the absence of Scythians in this and other areas, see Gavrilyuk 2017; Kopylov and Rusakov 2016a; 2016b.

⁴⁴ Kashuba and Vakhtina 2017: 225.



Figure 4. Selection of early Greek pottery from Nemirov (M.Y. Vakhtina).

my 2012 piece (see Table 1: the quantities and dating are given as far as the publications allow). They are studied by S. Zadnikov, a Greek pottery specialist. Of course, as the excavation proceeds, more pieces will be uncovered. So far, about 40-50 pieces of East Greek tableware of the last quarter of the 7th-first half of the 6th century BC have been discovered (and with amphorae of the same date the overall number is about 100).⁴⁹ All of the Greek pottery at Belsk comes from the Western Fort, exclusively from ash-hills. In total, about 7000 pieces of pottery were found in Belsk, including from the Classical period.⁵⁰ According to the late B.A. Shramko, this pottery, by origin, is 16% Ionian, 12.6% Chian (including amphorae), 7.8% Thasian amphorae, 3.7% Attic (a little painted, mostly black-glaze), 1.7% Lesbian amphorae, 38.1% amphorae of unidentified origin.⁵¹

Yet again, as an example, let me give some information about the earliest Greek tableware and amphorae and their context.⁵² The situation at Belsk changed when the excavation passed into new hands. Studies in 1988 and 2008 yielded new pieces of East Greek pottery. These were discovered in ash-hills (*zol'nik*) 5, 10, 11, 12 and 13, which are located in the central and eastern parts of the Western Fort. I have tried to count the numbers; with difficulty, I arrived at a total of about 15 pieces dating from the last quarter of the 7th to the first half of the 6th century BC.⁵³ Two fragments of (separate) bird bowls were discovered in ash-hill 5, dated by the publishers to 650-615 BC; ash-hills 5, 12 and 13 produced several fragments of Middle Wild Goat (MWG) I oinochoai, dated to 640-630 BC; and ash-hill 10 one fragment of an oinochoe of MWG II, dated to 615-600 BC.⁵⁴

⁴⁹ I should like to thank M. Zadnikov for providing me with this information (pers. comm.), reinforced by his many publications on Greek pottery.

⁵⁰ S. Zadnikov is preparing a catalogue of all Greek pottery found at Belsk. I thank I. Shramko and S. Zadnikov for this information.

⁵¹ B. Shramko 1987: 121-26, 174-79.

⁵² Bandurovskii 2001 (which should be read with caution).

⁵³ Zadnikov 2007a; 2007b; 2009; Zadnikov and I. Shramko 2009.

⁵⁴ In addition, a small number of fragments of Clazomenian, Lesbian and Chian amphorae of the final third of the 7th century BC were discovered in these ash-hills (Zadnikov 2009: 16-20). Seven coins were also found, all from northern Black Sea colonies. The earliest dates to the end of the 6th century BC. I am most grateful to S. Zadnikov for the information (pers. comm.). His paper about these and other coins will be published in the proceedings of the conference 'Money on the Margins: Coinage, Forms and Strategies of Intercultural Commerce on the Black Sea Shore in the Classical and Hellenistic Eras', held in Zichron Yaakov, Israel, 18-22 June 2017. It must be noted that coins found in a local context cannot demonstrate a monetary relationship between Greeks and locals: the basis of local trade was barter and, in any case, seven is too small a number of coins to form the basis for a serious discussion of a monetary relationship, and if such a relationship were to have existed, it would have been between the Greeks living in Belsk and those of the northern Black Sea colonies. I have not seen the coins themselves, nor even photographs of them. For the most part, coins found in a local context have a round hole punched in them – showing that they were used as personal ornaments.

It should be mentioned that Belsk, like Nemirov, has yielded Basarabi pottery dated to the first half of the 7th century BC. Basarabi influence is still visible in the middle-third quarter of the 7th century.⁵⁵ Despite this pottery and Basarabi influence, until the arrival of the Greek the population of Belsk comprised local agricultural tribes.⁵⁶

What kind of settlement was Belsk, the city of Gelonus? Here it is appropriate to give again the information of Herodotus, describing his own time:

The Budini are a great and numerous nation; the eyes of all of them are very bright, and they are ruddy. They have a city built of wood, called Gelonus. The wall of it is 30 furlongs in length on each side of the city; this wall is high and all of wood; and their houses are wooden, and their temples; for there are among them temples of Greek gods, furnished in Greek fashion with images and altars and shrines of wood; and they honour Dionysus every two years with festivals and revels. For the Geloni are by their origin Greeks, who left their trading ports to settle among the Budini; and they speak a language half Greek and half Scythian. But the Budini speak not the same language as the Geloni, nor is their manner of life the same (Herodotus 4. 108).

The discoveries in Belsk, especially from the Western Fort, show that Herodotus, in this instance, should be trusted. It looks as though the Greeks were living only in the Western Fort, the earliest of the three (the others were established later, in the 6th century BC). Unfortunately, the vast majority of the settlement's *kurgans* were looted in antiquity or in modern times.⁵⁷

It is important to mention one other site among several of this type, i.e. centres of economic and political power and the domicile of the local elites.⁵⁸

During the excavation of the Motroninskoe settlement, 65,000 fragments and about 50 complete and archaeologically complete examples of local handmade pottery were found. The Greek pottery consists of more

⁵⁵ I. Shramko 2013.

⁵⁶ B. Shramko 2016: 368-73 (from his 1987 monograph).

⁵⁷ From time to time, the Belsk expedition of Kharkov University excavates *kurgans* in Skorobir. In 2017, during excavation of mound 2017/1 of the last third of the 6th century BC, a unique burial was found. Although it had been robbed in antiquity it yielded an amphora, the lid of a lekane and a pot (see I. Shramko and Zadnikov 2018). I am most grateful to S. Zadnikov for drawing this to my attention and for sending me a copy of the publication. See also I. Shramko and Zadnikov 2016. On the necropolis of Belsk in general, see Kulatova and Suprunenko 2010. During the 2019 field season, an unrobbed tumulus of the middle of the 6th century BC was discovered containing a female body. Gold ornaments from her headdress were unearthed *in situ*. There were other grave-goods as well (bronze and pottery). I am most grateful to I.B. Shramko and S. Zadnikov for this information.

⁵⁸ For others, see Rusyaeva 1998; 1999; Tsetskhladze 2003.

than 7500 fragments, 96% of them from amphorae, and five archaeologically complete vessels. Overall, the Greek pottery forms 15.5% of all pottery found, and the vast majority of it comes from the last third of the 6th-first quarter of the 5th century BC.⁵⁹

Motroninskoe spread over 200 ha, of which 70 ha is enclosed within fortifications formed of earthen ramparts 10.5 m high and a ditch/moat 4-6 m deep and 10-15 m across. Outside the fortifications are three burial grounds with 60 *kurgans*.⁶⁰ Trakhtemirov extended to 500 ha, defended by earthen ramparts, ditches and a wooden fortification structure.

Thus, there are very good grounds for suggesting not only that locals formed part of the population of Greek colonies from the very beginning, but that Greeks were living in the political and economic centres of local rulers.⁶¹ This phenomenon is very well known from the western Black Sea and throughout the Mediterranean.⁶²

In 2000, Jane Bouzek introduced the term 'Greeks over land', demonstrating that Greek pottery had even reached as far as Bohemia. He updated his list in 2019.⁶³ Thus Greek pottery reaching so far into the hinterland is not only a characteristic of the northern Black Sea. A most striking site is Krševica in central Serbia, which yielded a vast quantity of Greek pottery, especially amphorae, some of them with stamps, that the publishers felt able to suggest the existence here of an *emporion*.⁶⁴ Goods in amphorae reached the Kharkov area in the distant hinterland of the Ukraine, demonstrated by the discovery of amphora fragments and stamps from some centres of the northern Black Sea.⁶⁵ It is most likely that they reached here from Belsk, which is quite close by.

We frequently use the term *emporion*,⁶⁶ often to describe a type of trading settlement that existed in the colonial world in circumstances where the Greeks were unable to establish full colonies because of the existence of a strong local polity. They existed not only in the western Mediterranean⁶⁷ from the Archaic period but also

around the Black Sea.⁶⁸ Were *emporion* really just trading settlements, intermediate between the Mediterranean and Black Sea and local societies, or did they, like Naukratis, for instance, contain production facilities?⁶⁹

Eusebius' dates. 'Pre-colonial' links again?

Now it is time to address the question of some scholars' firm belief in Kerschner and Schlotzhauer's chronology. Discussion is concentrated on the establishment of the first Greek colony in the northern Black Sea: the Berezan settlement, now on an island but in ancient times a peninsula, and, in the Classical period, an *emporion* of Olbia (Herodotus 4. 17), as Piraeus for Athens, the only example from mainland Greece.

Eusebius gives an establishment date of Berezan as 647 BC (*Chron.* 95b), and some would like this to be true. Indeed, this date fits quite well with the high chronology,⁷⁰ and the pottery found about 500 km distant in the local settlements of the hinterland would, taking this high chronology, have reached them from Berezan. But, as has been pointed out several times though ignored, Eusebius' dates cannot in general be trusted and should not be used. Once again, I give another long citation explaining why his establishment dates are flawed:

... the tendency to move away from giving foundation dates of colonies in the form of chronology relative to another Greek or Near Eastern event, or a king (Hdt. 4.144 on Kalchedon/Byzantion; Ps.-Skymnos 730ff, on a string of Pontic colonies), and towards the practice of using Olympiads and their four-yearly cycle. Eventually, in the Christian writers of the later Roman Empire, the era of Abraham was added as well. The dates in Eusebius and Jerome have an aura of exactness about them that is misleading (*Chron.* 95b), being based on a chain of previous pagan tradition that was very late in finding its tabular form. For colonies within the Pontos three dates have gained common acceptance: Istros in 657, Olbia in 647, Sinope in 631. But these should be regarded as dates arrived at by being put belatedly into tabular form, and not as a canon, sanctified by the Christian Fathers. A fourth date, found in the Armenian version of Eusebios, relating to Trapezous (757, *ann. Abr.* 1260) is to be discounted as a mistake, referring to the city of Kyzikos in the Propontis... Setting aside the exaggerated numbers of Milesian colonies and the (misleading) seeming exactitude of the few colonial dates provided by the chronographers, we may now turn to the

⁵⁹ Bessonova and Skoryi 1999: 37. The Greek pottery is still unpublished.

⁶⁰ Bessonova and Skoryi 1999. On Greek imports in Scythia, see Gavrilyuk 2007.

⁶¹ Tsetskhladze 2003. In two articles the authors had expressed this same opinion: Fabritsius 1951: 71 (he dates the presence of the Greeks and the existence of the local populations in the hinterland to the end of the 7th-end of the 6th century BC); and Gavrilyuk 2007. Gavrilyuk writes: 'There is no doubt that the Greek dealers penetrated deep into the territory occupied by local tribes from the middle of the 7th century BC. Greek handicraftsmen or dealers visited and probably also lived in the territory for some time, for example, on the Bel'sk hillfort (the Left Bank Forest-steppe) or Pastyrskoe, Shapovskoe or Motronino (the Right Bank Forest-steppe)' (2007: 639).

⁶² Tsetskhladze 2002; and see now Tsetskhladze 2014 (both with bibliography).

⁶³ Bouzek 2000; 2019.

⁶⁴ Popović 2009; Popović and Vukadinović 2011.

⁶⁵ Boiko 2008; Gutsalov 2009; Koloda 2009.

⁶⁶ Hansen 2006; Demetriou 2012; Gailledrat *et al.* 2018; etc.

⁶⁷ Gailledrat *et al.* 2018.

⁶⁸ Hind 1997; Tsetskhladze 2000; Koshelenko and Marinovitch 2000.

⁶⁹ For Naukratis, see Demetriou 2012: 105-52. For the latest, see Möller 2019.

⁷⁰ Perhaps Eusebius' work influenced the high dating of pottery from the northern Black Sea?

distribution, character and development of the *poleis* in the Pontic region.⁷¹

For instance, he gives the foundation date of Histria as 657 BC (*Chron.* 95b).⁷² Fallacious. There, primary attention has been given to several dozen pieces of early East Greek pottery and not to the account of Eusebius.⁷³

Special study of the East Greek pottery from Berezan by R. Posamentir has demonstrated that there is nothing earlier than the last quarter of the 7th century BC,⁷⁴ yet again ignored by those who believe in Eusebius' date for Berezan's establishment.

It must be emphasised that V.M. Otreshko found a solution in 1989 (albeit published just in an abstract of his paper).⁷⁵ Based on the methodology employed by other scholars, who had examined evidence from the Near East about Lydia relating to the dates of known historical events and those given for them by Eusebius, and had shown that Eusebius' dating was 20 years too early, he applied the same to the establishment dates of Berezan and Histria, bringing those of Eusebius forward by the same 20 years. Thus, Berezan was founded ca. 625 BC and Histria in ca. 637 BC, and the disparity between Eusebius' dates and those given by archaeology is reconciled. Otreshko's opinion has been completely ignored.

Furthermore, some go so far as to give even earlier dates to pottery. One piece from Berezan has recently been published by A.V. Buiskikh.⁷⁶ It was found by V.V. Lapin in 1963 but lay forgotten for half a century despite its enormous potential importance for the discussion of the foundation dates of Greek colonies in the northern Black Sea area. Buiskikh identifies it as a skyphos in Subgeometric style of probably Milesian origin. She dates it to the second third of the 7th century BC, based on the high chronology proposed by Kerschner and Schlotzhauer. In the chronology more generally used this piece would be dated some 20-30 years later.⁷⁷ Buiskikh introduces into her discussion as comparisons for dating a fragment of a vessel from Nemirov⁷⁸ and a fragment of a bird bowl of North Ionian production from Trakhtemirov city-site,⁷⁹ both of which she dated similarly to the Berezan piece. Vakhtina dated the Nemirov fragment to possibly the third quarter of the

7th century and that from Trakhtemirov may be dated to the middle-second half of the 7th century.⁸⁰

The Berezan piece was not found *in situ* but during the cleaning of the wall of the Building with an Apse, which is dated to after the middle of the 6th century BC. The author concludes that this piece demonstrates 'pre-colonial' links and also the validity of Eusebius' date for the establishment of Berezan. I have already discussed this piece at length.⁸¹ Here it is sufficient to remark that her dating is problematic, and that the true date of this and the other two pieces is inconsistent with 'pre-colonial' contacts. It must be said that the notion of pre-colonial links has receded as more evidence comes to light from both the eastern⁸² and western⁸³ regions of Greek overseas settlement.

Pre-colonial contacts around the Black Sea had been discussed many times but were forgotten. Then, in 1990, controversy flared up again. A.J. Graham accepted the establishment of Sinope by Miletus as dating to before 756 BC, and of Trapezus as a colony of Sinope in 756 BC.⁸⁴ These dates were taken from written sources. In support of the appearance of the Greeks in the Black Sea as early as the 8th century BC, Graham cited pottery: the rim of an LG kotyle (a Euboean copy of a Corinthian type dated to ca. 750-720 BC) allegedly coming from Histria; a small geometric hydria, allegedly from Berezan, bought from a dealer (called Attic of Atticising and assigned to MG II; dated ca. 800-760 BC); and two fragments of Cypriot 'White Painted IV' ware of the Cypro-Achaic period (ca. 740-660 BC) found at Histria and Berezan. Boardman, in his 1991 paper,⁸⁵ convincingly demonstrated that this earliest pottery and its origins in Histria and Berezan were false. After this, the matter of pre-colonial links in the Black Sea once again fell silent.

It is obvious from the dating of the earliest pottery from Berezan that it lies in the same range as the earliest East Greek tableware from local settlements; and it is logical that such pottery reached them from Berezan and did so in the form of gifts from newly arrived Greeks to local rulers in pursuit of friendly relations and economic benefit.⁸⁶ The question is why it travelled

⁷¹ Avram *et al.* 2004: 924-25 (with bibliography).

⁷² See, for instance, Avram *et al.* 2004: 933, no. 685.

⁷³ Ps-Scymnus fr. 6 gives a later foundation date.

⁷⁴ Posamentir 2010.

⁷⁵ Otreshko 1989; republished in Otreshko 2009.

⁷⁶ Buiskikh 2015a; 2015b.

⁷⁷ Even Udo Schlotzhauer also has doubts about Buiskikh's dating (pers. comm.).

⁷⁸ Buiskikh 2015b: 244. For more on East Greek pottery from Nemirov, see Vakhtina 2000; 2002; 2004a; 2004b; 2007a; 2007b [Vakhtina]; 2009; Vakhtina and Kashuba 2014; Kashuba and Vakhtina 2017. See now Smirnova *et al.* 2018: 193-222, 276-305.

⁷⁹ Buiskikh 2015b: 244-46.

⁸⁰ Kashuba and Vakhtina 2017; Smirnova *et al.* 2018. The bibliography for the different dating of this material can be found in Tsetsckhladze 2012: 354-56, table 1.

⁸¹ Tsetsckhladze 2016a.

⁸² See, for example, Tsetsckhladze 1998b: 10-15; Boardman 2002; Gates 2010; Maier *et al.* 2009.

⁸³ For example, Ridgway 2000; 2004; Denti 2008; etc. Cf. Morel 2006.

⁸⁴ Graham 1990: 52-54.

⁸⁵ Boardman 1991: 387. Previously, other material – some fibulae; bronze figurines of a sleeping woman holding a child to her breast, from Samos and Colchis; bronze belts from Samos, allegedly made in the Caucasus; clay figurines depicting two- and three-headed fantastic animals from Vani, dated to the 8th-7th century BC – has been adduced as demonstrating pre-colonial links, but further study has demonstrated that this is not the case: see Tsetsckhladze 1994: 113-14 (with references).

⁸⁶ Tsetsckhladze 2012: 335-46 *passim*. See also Tsetsckhladze 2010. As N.A. Gavriilyuk puts it: 'The first stage of interaction between Greeks

so far. What about the local peoples in the immediate vicinity of Berezan and Olbia? The answer is that there were none until the end of the 6th/beginning of the 5th century BC:⁸⁷ the Greeks were the first people to settle in this and other areas.⁸⁸ Moreover, the absence of a local population around Berezan, Olbia and other places before then has serious implications when we consider the ethnic composition of the Archaic Greek colonies, especially from the end of the 7th century BC to the first half of the 6th century. Discussion has long continued about the earliest domestic architecture of the Milesian Black Sea Greek colonies – subterranean and semi-subterranean dwellings known in Russian and Ukrainian literature as pithouses and semi-pithouses, of which the largest number, over 200, are from Berezan. Some scholars consider them indications of a strong presence of local people within the colonies: these were their dwellings. Another aspect, much discussed, is the high proportion of handmade pottery in these colonies, again taken as an indicator of a large local presence. But how can this be when there was no local population thereabouts? The vast majority of the handmade pottery is cooking pots, very often with traces of fire. It must have been produced by the Greeks (of course the typical Greek fine tableware also found was not used for cooking). Handmade pottery was known in Miletus,⁸⁹

and Barbarians of the Northern Black Sea took place in the 7th-first half of the 6th centuries BC. It was the acquainted stage of interaction's process between the bearers of antique civilization and a native population of the Northern Black Sea area. Luxury goods such as ceremonial pottery utensils (weapon, fine ware, other craft goods) appear on the sites of the forest-steppe as the most populated regions of the Northern Black Sea. Volumes of such supplies are insignificant, the quantity of goods is not great and there may have been several deliveries (or even single arrivals) of ceremonial utensils. It is possible that the objects of Greek manufacture from sites of the Northern Black Sea were not goods, but gifts of the first Greek settlers, to separate representatives of the Scythian nobility' (Gavrilyuk 2007: 655-56).

⁸⁷ Gavrilyuk and Tymchenko 2015: 'The results of research on new sets of finds of handmade pottery, as well as reprocessing old collections using modern methods of data-base treatment, allow us to take a fresh look at the problem of the origin and further development of Olbia and Berezan. Olbia's handmade pottery (from the sectors Temenos, UZA, NGS; Berezan and *chora* settlements) of the Archaic period was divided into several groups. These were similar to the ceramic complexes of the Dniester-Danube basins and the forest-steppe of the northern Black Sea area. Museum collections and a mass material from field schedules (more than half a million pieces and unbroken vessels) were analysed. A special "bathymetric" method of analysing the mass material was developed. Handmade pottery appeared in Olbia at the turn of the 6th/5th centuries BC. A Thracian group was classified; functional types of pottery and its distribution within the Archaic *chora* of Olbia were identified; pathways of infiltration of carriers of Thracian culture into the Olbian district were examined. The results obtained may suggest that, in the initial phase of colonisation, the principal attraction of the Berezan-Olbia hinterland was the existence of extensive, free and rich natural resources, and *uninhabited* territory with favourable conditions for agriculture behind the Dnieper-Bug estuary. The choice of location was strategically very successful. Within a few decades Olbia's hinterland had expanded considerably and it became possible to develop trade with the vast barbarian world (mainly) between the lower reaches of the Danube, Dniester, Southern Bug and Dnieper rivers and the forest-steppe under future nomadic control.'

⁸⁸ See Kopylov and Rusakov 2016a; 2016b; Gavrilyuk 2017: 186-87.

⁸⁹ Gavrilyuk 2017: 187-92.

the mother-city. So too were subterranean dwellings – and throughout Anatolia, even as far as Metapontum in southern Italy. Thus, not the dwellings of non-existent locals but of Greek settlers.⁹⁰

Another criticism by Schlotzhauer and Zhuravlev was of my using a piece of pottery from Alekseevka that predates – though they do not accept it – the establishment of Greek colonies in the Taman Peninsula and the Kuban (Table 1.9; Fig. 5).⁹¹ The Alekseevka settlement is situated not far from Gorgippia and it is possible that it was subsequently incorporated into the latter's *chora*. The piece dates to 630/620-590 BC, while the establishment of the Greek colonies actually began from the beginning of the 6th century BC (Table 4). Thus their criticism is very strange and without grounds – or are they now taking low dates and not high ones!

Emporion or royal residence?

The terminology used to define the status of Greek overseas settlements is not necessarily clear.⁹² Above, I have mentioned *emporion* a few times.⁹³ We sometimes use this term for settlements such as those where Greeks lived in the residences/political centres of local chiefs and kings or as part of a local settlement.⁹⁴ But where should we draw the line? The best example comes from Thrace: this is the important site of Adjyska Vodenitsa

⁹⁰ About pithouses, the Greek and handmade pottery recovered from them, and comparative material, see Tsetskhladze 2004.

⁹¹ The ancient geography of the Taman Peninsula is a matter of debate. The present peninsula is a single landmass of some 1200 km². In antiquity, it is thought that it was three or five islands (see, for example, Strabo 11. 2. 9-12). Obviously this affects the nine Greek colonies of the peninsula: which were on which island(s). Since 2006, a Russo-German project has been actively studying the ancient geography. The conclusion is, indeed, that the peninsula was once an archipelago, but it was formed of a principal island (on which Hermonassa, Phanagoria, Kepoi and some others were situated) plus two small ones. This pattern followed the post-glacial regression of 5000 cal. BC. There was then a broad channel, the 'Kuban Bosphorus', where now the Kuban Delta is to be found, providing another passage between the Black Sea and the Sea of Azov. Sea levels changed over time (by between 2 and 5 m – see papers in Baralis, Bivolaru *et al.* 2016) and cliffs were eroded, lagoons formed and islands were linked, coastal settlements that had been on promontories when they were established in the 6th century were cut off from the open sea by sand spits during the 4th-2nd centuries BC (Tsetskhladze 2016b, with discussion and bibliography: see table 1 on p. 47 showing all colonies on the present-day Taman Peninsula; also discussion of fluctuations in sea levels and the effects on the cities and on their investigation – parts are submerged). Thirteen settlements now inland have been investigated with varying degrees of thoroughness (see Tsetskhladze 2016b: 52, table 2) and the evidence suggests that some were originally coastal. If this is so, their status remains unknown. Others had always been inland, and a few of these have yielded Greek pottery and Greek-type architecture including a temple. This could demonstrate the existence of *emporion* there. The settlements were all established at different times in the 6th and even the beginning of the 5th century BC. For the extensive trade between the Greek colonies of the Taman Peninsula and the Kuban, see, for instance, Ulitin 2013.

⁹² Tsetskhladze 2006b, xxxviii-xlii.

⁹³ On *emporion*, see Bresson and Rouillard 1993; Hind 1997; Koshelenko and Marinovitch 2000; Hansen 2006; Demetriou 2011; 2012; Gailledrat *et al.* 2018.

⁹⁴ See, for instance, Demetriou 2012: 24-152; Gailledrat *et al.* 2018: 55-190.

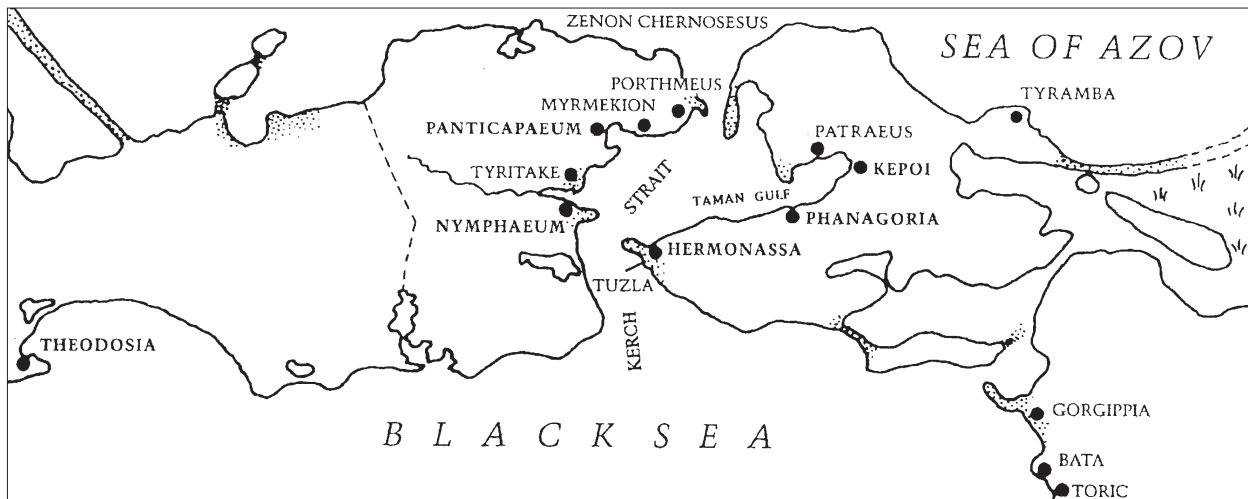

Figure 5. Map of the modern Taman Peninsula showing ancient Greek colonies (not to scale) (author's map).

(Vetren), situated on the Maritsa river, the ancient Hebros, about 200 km inland from the Black Sea in the municipality of Septemvri in Central Bulgaria. The river, which was navigable, has changed its course over time and washed away some part of the settlement. Excavation of the site has continued for over 30 years and the results have been published extensively.⁹⁵ Indeed, Pistiros/Vetren demonstrates the problem very well: was it an *emporion* or the residence of a local minor king? Until the discovery of the Pistiros inscription at Asar Deme, about 2 km to the south-east, lying at the edge of a field not far from architectural remains (it is obvious that it had been reused in the construction of some building) belonging to Lissae, a station on the Roman road of the beginning of the 4th century AD, the site was interpreted from an archaeological point of view as a settlement. Afterwards, Bulgarian and Czech colleagues with few exceptions interpreted it through the inscription and considered it Emporion Pistiros. The settlement itself existed from the late 5th to the early 2nd century BC.

Let me again⁹⁶ pay attention to the Vetren settlement and the Pistiros inscription.

The inscription indeed mentions Emporion Pistiros (Fig. 6). I will not dwell on it: this has already been done

⁹⁵ Not only have six volumes of excavation and studies been published (Bouzek, Domaradzki and Archibald 1996; Bouzek, Domaradzka and Archibald 2002; 2007; 2010; Bouzek, Domaradzka et al. 2013; Bouzek et al. 2016), but further articles and addenda to these volumes have appeared in the Prague-based periodical *Studia Hercynia*. See also Bouzek and Domaradzka 2005: 1-46. Twenty years of excavation at Pistiros was celebrated in articles in *Eirene (Pistiros Jubilee 2010; 2011)*. For a list of further publications, see Bouzek et al. 2007: 11-16. For the latest, see Pavúk 2018: 361-456. An international symposium, 'Between the Aegean and the Danube: Thracians, Greeks and Celts in the Balkans during the Classical and Hellenistic Periods', organised to celebrate 30 years of excavation at Pistiros, was held in Sofia and Septemvri, September 19-23, 2018. The papers from it will be published.

⁹⁶ See previously Tsetschladze 2000; 2011a.

many times.⁹⁷ I merely note that not all is/was clear. Different dates have been suggested for its creation, even the beginning of the 3rd century BC. The reading and interpretation of it also provoked discussion.⁹⁸ It is now strongly suggested that the decree dates after 359 and before 352 BC, being issued by Amadokos II to confirm an agreement already in force between the emporitans and his predecessor, Kotys I.⁹⁹

To go back to the settlement: several phases have been identified. The first, before 400 BC, demonstrates that Vetren did not arise in empty land, based on an increasing amount of evidence: finds of some Greek painted pottery including fragments of Panathenaic

⁹⁷ Velkov and Domaradzka 1996; Avram 1999; *Dossier Pistiros* 1999; Domaradzka 2002b. See now Demetriou 2012: 158-69. Since the inscription is not only important but unique, I provide a translation: '(if anyone should swear by) Dionysos and | ... he will owe a due. If any of the | [5] *emporitai* has a cause to plead against another, | they will be judged each among his own | relatives, and with respect to such things as are owed | by the *emporitai* at the Thracians, | no cancellation of debts is to be | [10] made. The land and pasture belonging | to the *emporitai* shall not be taken from them. | The *epaulistai* shall not be sent to | the *emporitai*. No garrison | is to be placed at Pistiros, neither by him | [15] nor should (any) be handed over to another. | The *kleroi* of the inhabitants of Pistiros | are not to be changed nor handed over to another. | Neither shall the possessions of the *emporitai* be appropriated | by him or by any of his people. | [20] No dues shall be levied on the goods | which are imported to Maroneia | from Pistiros or from the | *emporion*, or from Maroneia to Pistiros | and to the *emporion* Belana of the *Prasenoi*. | [25] The *emporitai* the wagons | to open and close. At the same time | valid is as in Kotys' time: | 'I will not send over any citizen of Maroneia; nor will I | kill him, nor will I let his property be confiscated, | [30] neither during his lifetime nor after his death, | neither I myself nor any of my people. | Nor (will I kill) any of the Apollonians, nor | the Thasians who are at Pistiros, | [35] nor will I (imprison any of them) nor will I deprive any | man of his property, | neither alive nor dead, | neither I myself nor any of my people... | ... (nevertheless, if any) of the dwellers | ... of the empor- | are | if not AM- | ... (but if anyone) should commit a crime (against another) | every year | [45] A.' Translation: Domaradzka 2002b. For the latest discussion, with minor changes in the reconstruction of the inscription and translation, see Demetriou 2012: 161-62.

⁹⁸ Velkov and Domaradzka 1996; Avram 1999; *Dossier Pistiros* 1999; Domaradzka 2002b.

⁹⁹ Domaradzka 2002b.

No.	Colony	Foundation date according to earliest pottery	Mother City	References in ancient authors	Site identification
1.	Bata	Second half of 6th century BC?	Miletus?	Strabo 11. 2. 14	Not identified firmly.
2.	Corocondame	580-560 BC	Ionians	Strabo 11. 2. 8-9, 14; Ps.-Arrian <i>PPE</i> 64; Steph. Byz <i>s.v</i>	Around Cape Tuzla. Settlement itself completely washed away. Part of the necropolis survives. Identification not firm.
3.	Hermonassa	Middle 6th century BC	Ionian/Aeolian jt foundation	Arrian <i>Bith fr.</i> 55 Roos = <i>FGrH</i> 156 fr. 71; Steph. Byz. <i>s.v.</i> Eustathius <i>Comm.</i> 549 = <i>GGM</i> II 324; Hecataeus <i>FGrH</i> 1 fr. 208; Ps.-Scymnus 886-891. Name derives from the wife of the oikist after he had died (Arrian <i>Bith. fr.</i> 55 Roos – <i>FGrH</i> 156 fr. 71)	Village of Taman, but no firm evidence found. Much of site washed away by the waters of the Taman Gulf.
4.	Kepoi	580-560 BC	Miletus	Ps.-Scymnus 899; Pliny <i>NH</i> 6. 18; Strabo 11. 2. 10; Ps.-Scylax 72	3 km north-east of Phanagoria. Identification not firm.
5.	Patraeus	Middle 6th century BC	Miletus?	Strabo 11.2.8; Steph. Byz <i>s.v.</i>	Village of Garkusha. Identification not firm. Large part is under the Taman Gulf.
6.	Phanagoria	ca. 542 BC	Teos	Ps.-Scymnus 886; Dionysius <i>Periegetes</i> vv. 549-551; Strabo 11. 2. 10; Arrian <i>Bith fr.</i> 55 Roos = <i>FGrH</i> 156 fr. 71; Ps.-Scylax 72; Hecat. fr. 212 <i>apud</i> Steph. Byz. 657. 8. The oikist Phanagoras as is known (Arrian <i>Bith. fr.</i> 55 Roos = <i>FGrH</i> 156 fr. 71)	Village of Sennaya, confirmed by two inscriptions found on site: <i>CIRB</i> 971; Y.G. Vinogradov and M. Wörrle in <i>Chiron</i> 22 (1992), 160-61. About 25 ha of the 75 ha site is under the waters of the Taman Gulf.
7.	Sindice/Sindic Harbour/ Gorgippia	Middle-last quarter of 6th century BC	Miletus	Herodotus 4. 8. 6, 4. 28. 1; Strabo 7. 4. 6, 11. 2. 12, 14; Ps.-Scymnus 886-889; Arrian <i>Periplus</i> 18. 4-19. 1; Anon. <i>Periplus</i> 62; Ptolemy <i>Geog.</i> 5. 8. 8; Steph. Byz. <i>s.v.</i>	Large site beneath modern city of Anapa. Part well excavated as a result of rescue excavation. Identification as Sindice/Sindic Harbour is not firm at all. Gorgippia as Anapa is very well documented from 4th century BC.
8.	Toricos	Second half of 6th century BC	Miletus?	Ps.-Scylax 74	Not far from city of Gelendzik. Identification not firm.
9.	Tyramba	End of 6th century BC	Ionians?	Strabo 11. 2. 4; Ptolemy <i>Geog.</i> 5. 8. 4	Not far from the town of Temryuk. Identification not firm at all. The local museum holds complete Greek vessels from the Tyramba? necropolis.

Table 4. Greek colonies on the Taman Peninsula.

amphorae, fibulae, etc.,¹⁰⁰ even a lamp nozzle of ca. 500 BC, a bronze bowl and a fragment of a fibula of the 6th century BC.¹⁰¹

Thus, the archaeological evidence shows that the settlement at Vetren as we now know it was founded in

the third quarter of the 5th century BC, which is when typically Greek fortification walls with a gate were erected, built mainly by architects from Thasos (Figs. 7-8).¹⁰² Not far from it there is also a chamber tomb (Fig. 8), built using the same masonry technique as the city walls (Fig. 9).¹⁰³ This kind of tomb was widespread

¹⁰⁰ Bouzek 2016b: 21.

¹⁰¹ Bouzek 2016b: 21.

¹⁰² Bouzek 1996a.

¹⁰³ Bouzek 2016b: 21.

[... ὀμνύτ]ω τὸν Διόνυσον καὶ
 [...]ὀφειλέτω· ὃ τι ἂν δέ τις τῶν
 [ἐμπ]οριτέων ἐπικαλῆι ὁ ἕτερος τ-
 [ῶι ἐ]τέρω κρίνεσθαι αὐτοὺς ἐπὶ τ-
 [οῖς] συγγενέσι καὶ ὅσα ὀφείλετα[ι]
 τοῖς ἐμπορίταις παρὰ τοῖς Θραιξ-
 [ί]ν, τούτῳ χρεῶν ἀποκοπὰς μὴ
 ποιείγ· γῆν καὶ βοσκήν ὅσην ἔχουσ-
 ιν ἐμπορίται, ταῦτα μὴ ἀφαιρέι-
 [σθ]αι· ἐπαυλιστὰς μὴ πέμπειν το-
 [ῖς] ἐμπορίταις· φρουρήμ μηδεμίαν
 εἰς Πίστιρον καταστήσαι μήτε α-
 [ῦτ]ὸμ μήτε ἄλλω ἐπιτρέπειν·
 [κλ]ήρους vel [ὀ]μήρους Πιστιρηνώμ μὴ λαμ-
 [βάν]ειμ μηδὲ ἄλλω ἐπιτρέπειν·
 [τὰ vel γῆν] τῶν ἐμποριτέωμ μὴ [ἀ]φαιρέι-
 [σθ]αι μήτε αὐτὸμ μήτ[ε το]ὺς ἐ-
 [αυτ]οῦ· τέλεα κατὰ τὰς ὁδοὺς
 μὴ πρήσσειν, ὅσα εἰς Μαρωνεία[ν]
 [εἰς]άγεται ἐκ Πιστίρου ἢ ἐκ τῶν ἐ-
 [μ]ποριῶν ἢ γ' Μαρωνείης εἰς Πίστ-
 [ιρ]ον ἢ τὰ ἐμπόρια Βελανα Πρασε-
 [ῶ]ν· τοὺς ἐμπορίτας τὰς ΑΠΑΞ
 [—2—3—] καὶ ἀνοίγειγ καὶ κλείειν· ἅμα
 [καθ]άπερ καὶ ἐπὶ Κοτυος· ἄνδρα Μ-
 [αρω]νίτην οὐ δῆσω οὐδὲ ἀποκτ-
 [ενέ]ω οὐδὲ ἀφαιρήσομαι χρήμα-
 [τα] οὔτε ζῶντος οὔτε ἀποθανόν-
 [τος] οὔτε αὐτὸς οὔτε τῶν ἐμῶν
 [ο]δεῖς· οὐδὲ Ἀπολλωνιητέων, οὐδ-
 [ε] Θασίων, ὅσοι ἐμ Πιστίρωι εἰσί[ν],
 [οὔ]τε ἀποκτενέω οὐδένα, οὔτε
 [δῆ]σω οὔτε ἀφαιρήσομαι χρήμα-
 [τα] οὔτε ζῶντος, οὔτε ἀποθανό-
 [ντος οὔτε] αὐτὸς οὔτε τῶν ἐμῶν
 [οὔ]δεῖς· εἰ δέ τις] τῶν οἰκητόρων
 [—ca 14—16 —]τῶν οὔ ὁ ἐμπορ-
 [—ca 14—16 —]ον εἰσὶν ΑΙΜ-
 [—ca 14—16 —]ν, ἐὰμ μὴ ΑΜ-
 [—ca 14—16 —]τ[ῖς] ἀδικῆι τὸ-
 [ν] δεῖνα οὐ ὕς δεῖνας οὔ]τε ΕΨΩΑΛΛΑ
 [ἀναδο οὐ ἀποδο]χεὺς τὴν ἐπ-
 [—ca 5—6 —]δι' ἐκάστ]ου ἐνιαυτοῦ
 [—]Α. (end of text)

Figure 6. Pistiros inscription
 (L. Domaradzka).

in Thrace as a burial place of a local ruler: the Vetren tomb is a typical example of such a royal tomb (a second tomb, which had been nearly destroyed, was also excavated, again not far from the settlement),¹⁰⁴ indeed, it is one of the earliest examples of them, dating to ca. 400 BC.¹⁰⁵

The second phase starts from the beginning of the 4th century. The settlement had Hippodamian planning, stone-paved streets appeared, one of them the main street, stone houses, etc. There are also stone drainage channels. Thus, it indeed looks Greek, populated by Greeks,¹⁰⁶ but detailed study of the material presents a different picture. I have already discussed the question of whether the settlement at Vetren was a thriving *emporion* in two previous articles.¹⁰⁷ I repeat here what is most striking: the absence of Greek altars or anything to point to the existence of a Greek shrine or temple; whereas there are several typical Thracian clay altars with geometric decoration.¹⁰⁸ It has been claimed that 'two shrines' existed at the gate, but are they really shrines or Greek? It is very difficult to know since we still await their publication, proper drawings and details of what material they contained. So far we have only a brief mention.¹⁰⁹ I remain sceptical.

As evidence for an extensive trade relationship and Greek residency let me turn first to the Greek pottery: altogether about 15,000 sherds of Attic pottery have been found, dating from the second half of the 5th-early 4th century BC, among them 12800 of black-glazed vessels and 2200 of painted ones.¹¹⁰ This pottery is concentrated primarily in two areas connected to buildings with stone foundations,¹¹¹ which may demonstrate where the Greeks were living; in addition, it spreads even outside the fortification walls. There are several pits in which some Greek pottery has been discovered. Other characteristic features of Greek life such as terracottas and lamps are found in limited number, likewise amphorae, and only a handful of amphora-stamps.¹¹² There are other features indicating

¹⁰⁶ Bouzek 2016a; 2016c.

¹⁰⁷ Tsetschladze 2000; 2011a.

¹⁰⁸ Lazov 1996.

¹⁰⁹ Bouzek 2016c: 24, where there is some serious confusion. Bouzek, when he writes about a shrine, cites Bouzek, Musil *et al.* 2013: 57-59. There, at p. 59, is a very brief mention of a 'Small Gate Sanctuary', which is 'apparently identical with that uncovered already by M. Domaradzki in his neighbouring trench (cf. *Pistiros* I, 20-22)' [i.e. Domaradzki 1996]. Domaradzki's report carries no mention of any sanctuary, simply, at p. 21, that in a pile of stones in the interior of a tower of the Eastern Gateway 'four fragments of re-used altar were found inscribed with the name of Metrophon' and provides of photograph of the pile. I would question seriously the idea of sanctuaries here.

¹¹⁰ Petrova 2018: 391-92. Only a fraction, less than 2%, has been published. See Archibald 1996; 2002a; Bouzek 2010; Bouzek and Domaradzka 2007a. Z.H. Archibald (2002a: 132) promised a full catalogue of figured and plain and glazed pottery, with statistics, would be published in the next Pistiros volume (= Bouzek, Domaradzka and Archibald 2007). It did not appear there and has not appeared in the any subsequent volume. See also Bozkova 2017.

¹¹¹ Petrova 2018: 394; map on pp. 392-93.

¹¹² 'I encountered the same problem when seeking to consolidate the statistics about amphorae from different publications, sometimes within the same publications. It is noted that amphora neck-fragments were not studied in detail and not included in any statistics, but also that their centres of production were similar in proportion to those of the toes. Overall, 137 toes and 73 stamps were identified (Thasian, 32 and 54 respectively; Mende 7 and 2; Peperetos 32 and 7; the 'Thasian circle' 13 and 4 (Ainos); Lesbos 17 and 0; Chios 17 and 0; Cnidus 7 and 1; Heraclea 12 and 5). This is really very small

¹⁰⁴ See my observation in Tsetschladze 2000: 239.

¹⁰⁵ Bouzek and Domaradzka 2007b. See also Tsetschladze 1998c.



Figure 7. General plan of the Eastern Gateway area, Emporion Pistiros (J. Bouzek and L. Domaradzka).

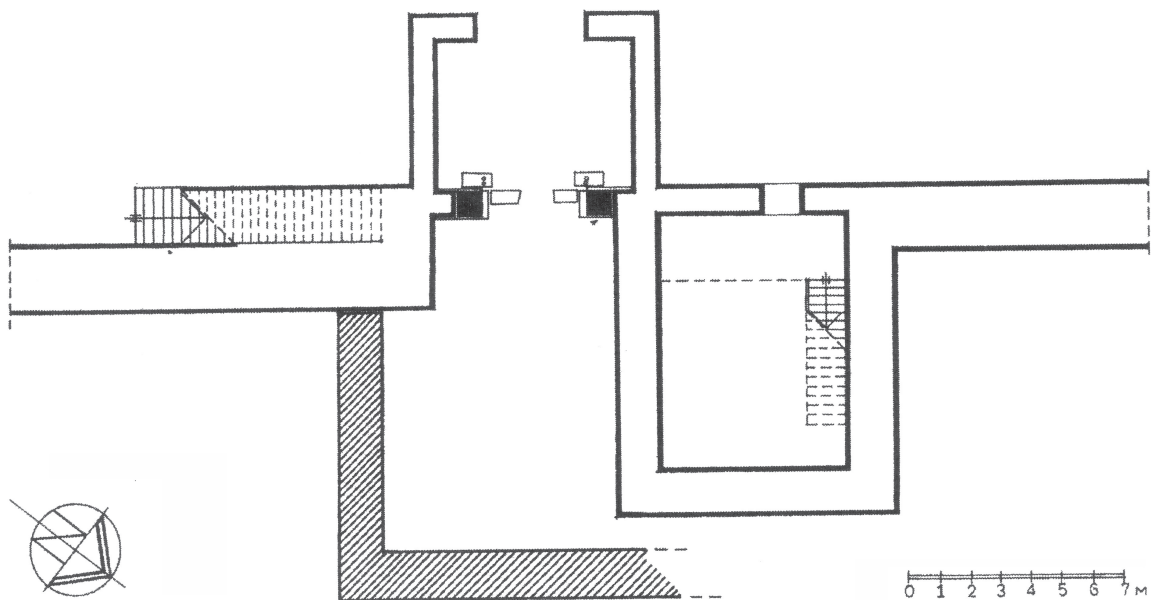

Figure 8. Plan of the Eastern Gateway, Emporion Pistiros (J. Bouzek and L. Domaradzka).

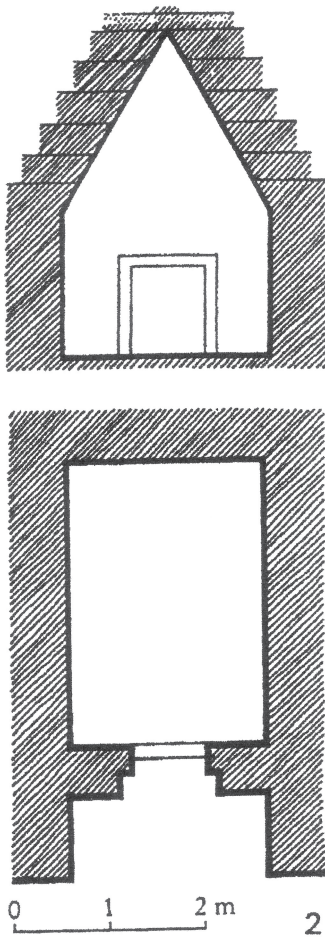

Figure 9. Ground plan of Vetren tomb (J. Bouzek *et al.*).

that the whole settlement was not populated by Greeks,¹¹³ but I shall not give details here, except to mention the enormous quantity of local pottery that has been discovered. I must underline that I am judging the Pistiros material purely from what has been published.¹¹⁴

There are some 250 graffiti on Greek and local potsherds, the vast majority dating from the first half of the 4th century BC and several from the mid/late 5th century.¹¹⁵ Some hold the opinion that there are a few 'ostraka', but the names on them can be interpreted in several ways. There are four, possibly five, inscriptions, including the famous Pistiros inscription itself. These

beer for an *emporion*, even adding the unspecified number of necks and a few unidentifiable stamps, when, as I mentioned in 2000, other clearly identified trading settlements around the Black Sea have yielded several times these numbers of both stamps and amphorae. Moreover, many of these settlements have been excavated for far shorter periods than 20 years and are frequently less well preserved than Adjyiska Vodenitsa' (Tsetskhladze 2011: 17). The situation has not changed much since.

¹¹³ See Tsetskhladze 2000; 2011 (with references).

¹¹⁴ L. Domaradzka kindly informed me that there is unpublished material, which I have not seen, in the depot. See also Domaradzka 2005.

¹¹⁵ Not all published. See publications in Domaradzka 1996; 2002a; 2002b; 2007a; 2007b; 2013. See also Petrova 2018: 394.

have yielded 24 proper names, of which 17 are of Greek and seven of Thracian origin. It is possible to interpret them in many ways, one of which is that they belong to Greek artisans and others who were living in Adjyiska Vodenitsa, as they lived in many other local settlements where their skills were required. One graffito in Greek reads 'Athenagores salary for a day'.¹¹⁶ This surely is further evidence that Greeks were employed by local rulers.¹¹⁷ It should be considered that skilled labour was one of the forms of tax or tribute that Greeks might pay to the local rulers of the hinterland.¹¹⁸

Let us turn to coins. One publication gives a number of about 1500; another around 1800. Those minted by Thracian kings are: Amadokos I – 27; Kotys I – 42; Amadokos II – 14; Kersebleptes – 1; Teres II – 9; and Seuthes III – 3. There are some foreign coins – silver from Parion, the Chersonese, Mesembria and Apollonia Pontica.¹¹⁹ The overwhelming preponderance is of Macedonian coins, including a hoard of 552, in a clay vessel, dateable to the 280s BC, now published,¹²⁰ all from a period in which the area was dominated by Macedonia.

The settlement at Vetren was the site of various productive activities, which is just to be expected in such cases of Greek craftsmen dwelling in a place of royal residence: pottery (kiln for the production of local wares have been found outside the fortification wall),¹²¹ textiles,¹²² bronze-working (plaques and fibulae)¹²³ and possibly terracotta figurines.¹²⁴

What I have presented is just a short overview of the site. I believe that the settlement at Vetren is not Emporion Pistiros but was the seat of a local ruler whose residence was built by the Greeks.¹²⁵ Only a few scholars have continued to express what was Domaradzki's initial

¹¹⁶ Domaradzka 2007: 224, no. 1 (the vessel fragment itself dates to the 5th century BC; the graffito to the second half or end of the 5th century).

¹¹⁷ Indeed, this inscription demonstrates only too well the presence of Greek craftsmen at Vetren even before the foundation date of the supposed Emporion Pistiros.

¹¹⁸ See for instance, with bibliography, Tsetskhladze 2002; 2010; 2014.

¹¹⁹ Archibald 2014 (with references).

¹²⁰ Bouzek *et al.* 2016: 65-152.

¹²¹ Taneva 2013.

¹²² Bouzek 1996b.

¹²³ Domaradzki 2002; Lazov 2013.

¹²⁴ Lazov 2002.

¹²⁵ If we must accept that Vetren was an *emporion*, then the *emporion* would be a designated area where Greeks lived and conducted trade, and not the whole settlement. I must repeat the question: what happened to the royal residence and why did it cease to exist? Domaradzka has written: 'The huge amount of fine pottery imported from Greece and the amphorae, weights and trade seals unequivocally suggest that trade was the major occupation of the inhabitants of Pistiros' (Domaradzka 2005: 20). What is strange is that such important evidence and trade weights and seals has not been published. As far as I know, from real *emporion*, be they in the Black Sea or the Mediterranean, such evidence is yet to be found. Sling bullets from the site, some with inscriptions of personal names have been published by Avram *et al.* 2013: 240, 290, 295. About this kind of evidence, see also Avram 2011a; 2011b; 2016.

view, namely 'that the city could be a royal residence of the sub-king of the Upper Maritsa valley'.¹²⁶ Domaradzki changed his mind,¹²⁷ again thanks to the inscription. But nowadays more have come to doubt that Vetren was the thriving Emporion Pistiros of the 4th century BC and several have arrived at the same interpretation that I expressed in my two articles.¹²⁸ I give just one example:

In his article, however, G. Tsetskhladze disputes the identification, in my opinion persuasively. The archaeological remains indicate that Vetren was a non-Greek community, whereas the inscription shows that Pistiros was a mixed settlement with a strong element of Greek settlers among its inhabitants. According to Tsetskhladze, Pistiros has not yet been found.¹²⁹

Previously, the period before 400 BC was not included in the phasing of the Vetren settlement; now it is called Phase 1 and, indeed, the then settlement is interpreted as the residence of a minor king.¹³⁰ A big question is

¹²⁶ Domaradzki 1993; cf. Domaradzki 1996a. I was not aware of these publications when writing my 2000 article. Domaradzki is not the only one to change his mind. Z.H. Archibald doubted the identification of Vetren with Pistiros: 'Vetren, regional centre of the Odrysian kings of the mid-5th until the 2nd centuries B.C. ...' (Archibald 1998: 343; see also Archibald 2002b). Her book appeared after I had given my paper (Tsetskhladze 2000) at the Pistiros conference and submitted it for publication. In Archibald 2004: 895-96, however, she considered Pistiros to have been as a *polis*, which is stretching the evidence beyond the reasonable (although it had a fortification system, this was erected while the site was the residence of a local king before the supposed Pistiros was established; later it enjoyed regular planning and stone-paved streets, but these cannot be considered as indicators of *polis*-status; while it did not emit coins, there were no magistrates, and no *agora* [although one has been suggested, without proper proof, likewise – Bouzek 2016c] or public buildings, etc. – which are characteristic and defining features of a *polis per Hansen and Nielsen 2004a*), and the Vetren settlement and Pistiros to be one and the same.

¹²⁷ Domaradzki 1993; cf. Domaradzki 1996a.

¹²⁸ See bibliography in Tsetskhladze 2011: 15, n.6. These other authors were, as far as I know, unaware of my article.

¹²⁹ Hansen 2006: 21.

¹³⁰ About the existence of Thracian minor kings, according to Herodotus (5. 3), the Thracians were the largest people in the world after the Indians, and they had many names, each tribe according to its region. The exact number of these tribes is not known: Strabo 7. fr. 47 (48) gives it as 22, while Pliny the Younger (NH 4. 11. 40) wrote that Thrace was divided into 50 administrative units, and Ptolemy (3. 11. 6) that it was divided into 14. Whatever their number, the Thracian tribes formed quite a diverse group and it is rather difficult to identify them archaeologically, especially in the Iron Age. Thus, the later Odrysian kingdom was neither strong nor centralised. Hence, there were many local minor kings and rulers. The manner in which Odrysian kings conducted their affairs is described by Thucydides (2. 97): 'As for the tribute which came in from the barbarian territory and from all the Hellenic cities over which the Odrysians acquired sway in the time of Seuthes – who, succeeding Sitalces on the throne, brought the revenues to a maximum – its value was about four hundred talents in coin, and was paid in gold and silver; and gifts in equal value to the tribute, not only of gold and silver, but besides these all manner of stuffs, both embroidered and plain, and other articles for household use, were brought as offerings to the King, and not for him only, but also for the subordinate princes and nobles of the Odrysians. For these kings had established a custom which was just the opposite of that prevailing in the kingdom of the Persians, namely, to take rather

what happened after 400 BC, and why Vetren ceased to be such a residence. Of course, it continued to exist: there is no evidence to demonstrate otherwise.

Royal residences were nothing new for Thrace: Seuthopolis, Kabyle and a few others looked very much like Greek *poleis* and contained inscriptions in Greek.¹³¹ The same can be said about the Greek-type fortified Getic capital at Sboryanovo in north-eastern Bulgaria: its necropolis was Sveshtari.¹³² (Excavation of Sboryanova revealed Greek pottery including amphorae and amphora-stamps, stone buildings with tiles, etc.)¹³³ But most striking is Vasil Levski, where not only was Late Archaic Greek pottery found but also a large building constructed with ashlar masonry, as well as Corinthian/Corinthian-type tiles.¹³⁴

A revealing comparison comes from Seuthopolis,¹³⁵ the capital city of Seuthes III. It was situated on a readily defensible spur of land on a bend of the River Tundja. This site, unique for Thrace, is now unfortunately submerged by a dam. As the plan reproduced here shows (Fig. 10), it was nearly square and had a fortification system with towers. Among other public places it had an *agora*. Nobody has ever called this site an *emporion*, although there is a foundation inscription. Like Vetren, it had regular planning and stone buildings. If Vetren really had an *agora* (and a colonnade),¹³⁶ as we can see from Seuthopolis, this is still no reason to consider Vetren as anything other than the residence of a local king.

For me, Vetren has striking similarities to Ullastret, about 40 km inland, not far from Ampurias in Spain: Ullastret was the residence of a local ruler, it had typically Greek impressive fortifications, all buildings in the settlement were constructed of Greek-type stone masonry and nearly all rooms excavated yielded large numbers of Greek pottery fragments, etc. (Figs. 11-12). Furthermore, there are traces of the production of local pottery, mainly imitating Greek (Fig. 13), metalworking, etc.¹³⁷

than to give; indeed it was more disgraceful for a man not to give when asked than to ask and be refused. This custom was observed among the other Thracians also; but the Odrysian kings, as they were powerful, followed it more extensively; indeed it was not possible to accomplish anything without giving gifts'. See also Polybius 4. 45. On Thrace, with a discussion of the major issues and problems, see, for example, Theodossiev 2011 (with exhaustive bibliography). The Getic lands show the same situation as in Thrace (Avram 2011) and other parts of the Black Sea and the Mediterranean (see Zournatzi 2000; Tsetskhladze 2010).

¹³¹ Bouzek 2002b; 2005. For the latest on the important Seuthopolis inscription, see Graninger 2018 (with previous bibliography).

¹³² Stoyanov 2002.

¹³³ Stoyanov 2002.

¹³⁴ Bouzek 2002b.

¹³⁵ Dimitrov and Čičikova 1978.

¹³⁶ See n. 126. I am not opposed to the presence of an *agora* and colonnade at Vetren, but I should prefer to see them clearly: a proper drawing rather than a pile of stones in an illustration.

¹³⁷ Martín i Ortega 2001. For Spanish bibliography, see Tsetskhladze 2011: 20, n. 57. See also Tsetskhladze 2014: 223, 226-28, figs. 6-8.

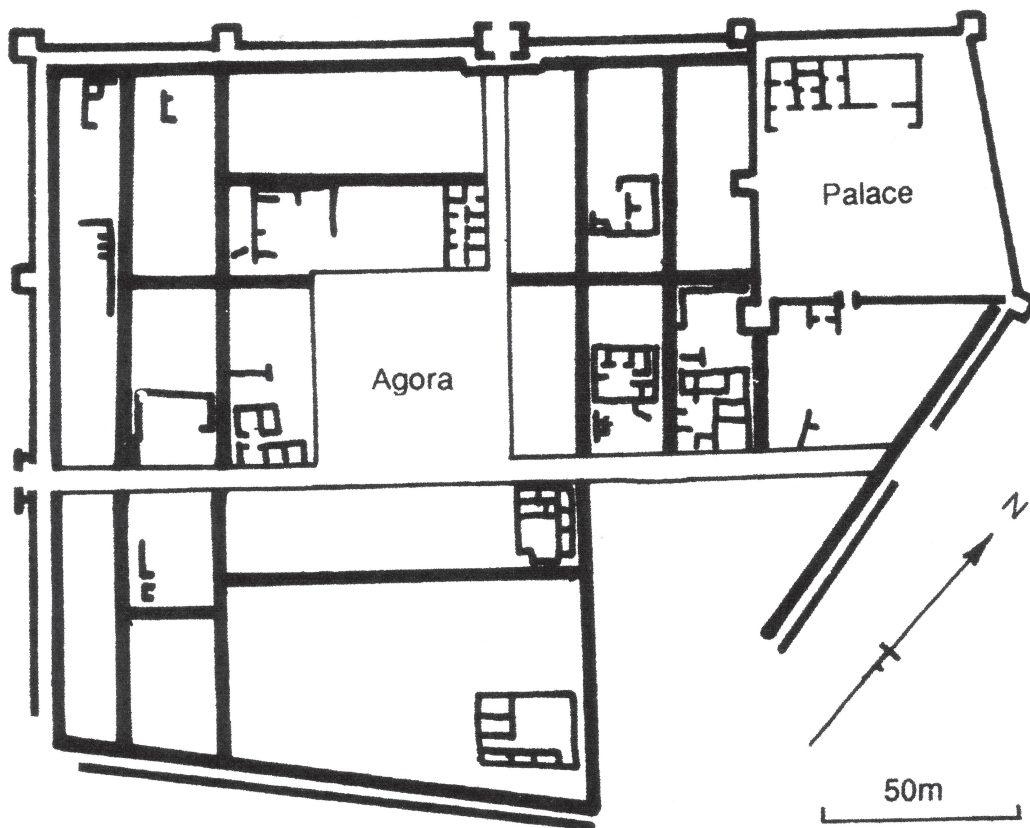

Figure 10. Plan of Seuthopolis (D.P. Dimitrov and M. Čičikova).

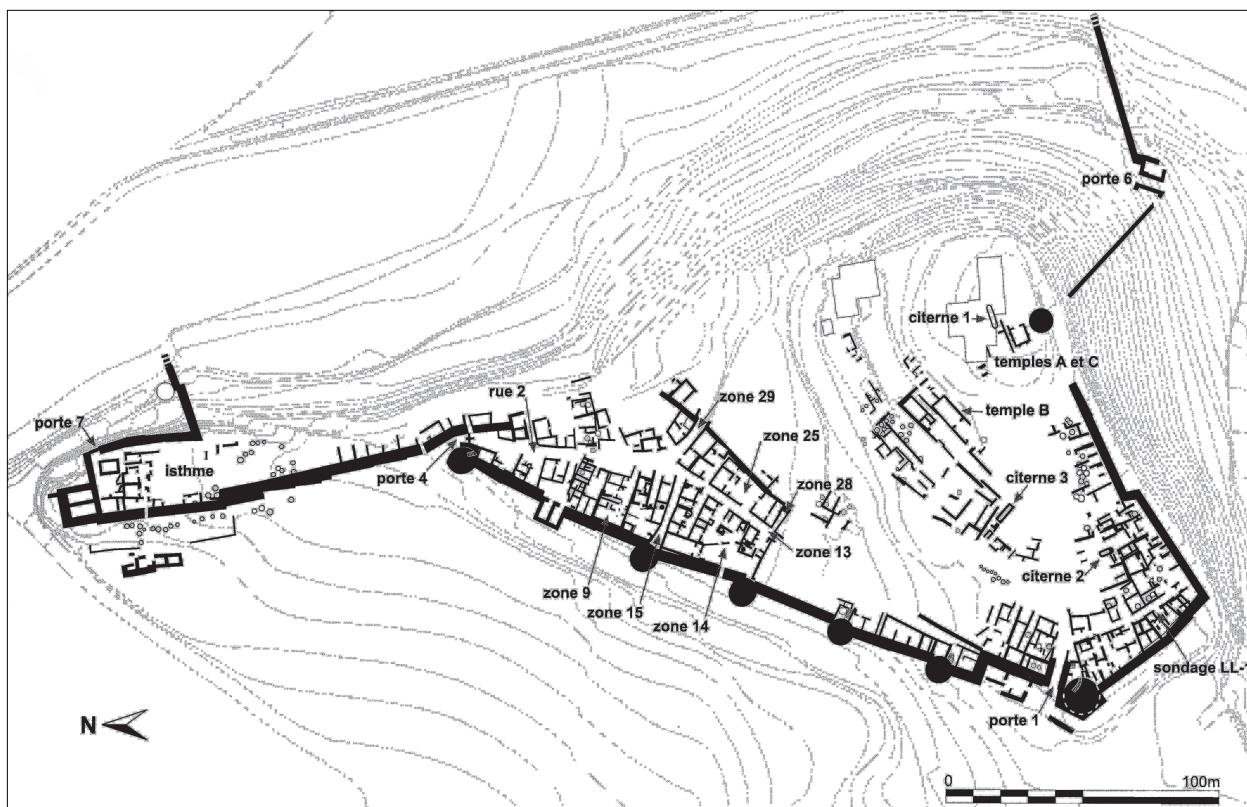

Figure 11. Ullastret. Plan of the settlement (A. Martín i Ortega).



Figure 12. Ullastret. Fortification walls and stone houses (A. Martín i Ortega).

Another site which might be used for comparison (and has been) is Semibratnee (Labrys) in the Sindian hinterland, known from an inscription.¹³⁸ The Greek-type fortifications at this site have been known for a considerable time and it has been interpreted as the residence of the Greek Bosphoran king in the land of the local Sindians.¹³⁹ A recent publication uses the settlement near Vetren for comparison, suggesting that the fortifications of Labrys were built by architects from Thasos, as is the case with the settlement near

Vetren.¹⁴⁰ Those at Semibratnee were erected for the Greek Bosphoran king as a result of the gradual Bosphoran penetration and ultimate annexation of Sindian territory in the first half of the 4th century BC. The excavator of Semibratnee has compared it with Pistiros and posed the rather strange question: was it an *emporion*?¹⁴¹ Certainly the presence of princely tumuli suggests its status as a royal residence.¹⁴² If it were a royal residence, then Greek craftsmen and traders would naturally have settled there, especially since Sindian territory was agriculturally extremely rich. The most recent excavations have clearly demonstrated the strong Greekness of Labrys, with its stone buildings and even a *temenos*.¹⁴³

¹³⁸ SEG XLIII, 515; Graham 2002: 95-99. The inscription was discovered in the territory of Semibratnee in 1985 during ploughing. I shall give the translation from Graham (2002: 97): 'In accordance with his vow, Leucon, son of Satyrus, *archon* of Bosphorus and Theodosia, set up this statue for Phoebus Apollo-in-Labrys, the guardian of the city of the Labrytans, having driven out by battle and force from the land of the Sindians Octamasades, the son of Hecataeus, king of the Sindians, who, after expelling his father from his ancestral rule, confined (?) him in this city.'

¹³⁹ The existence of the local Sindian kingdom and coins has long been disputed. For the latest, see Kuznetsov 2018.

¹⁴⁰ Goroncharovskii 2009; Bouzek 2009. For the Greek pottery from Semibratnee, see Vdovichenko 2006.

¹⁴¹ Goroncharovskii 2009.

¹⁴² There is some disagreement about dating the tumuli. For the latest, see Goroncharovskii 2013.

¹⁴³ Goroncharovskii 2019.

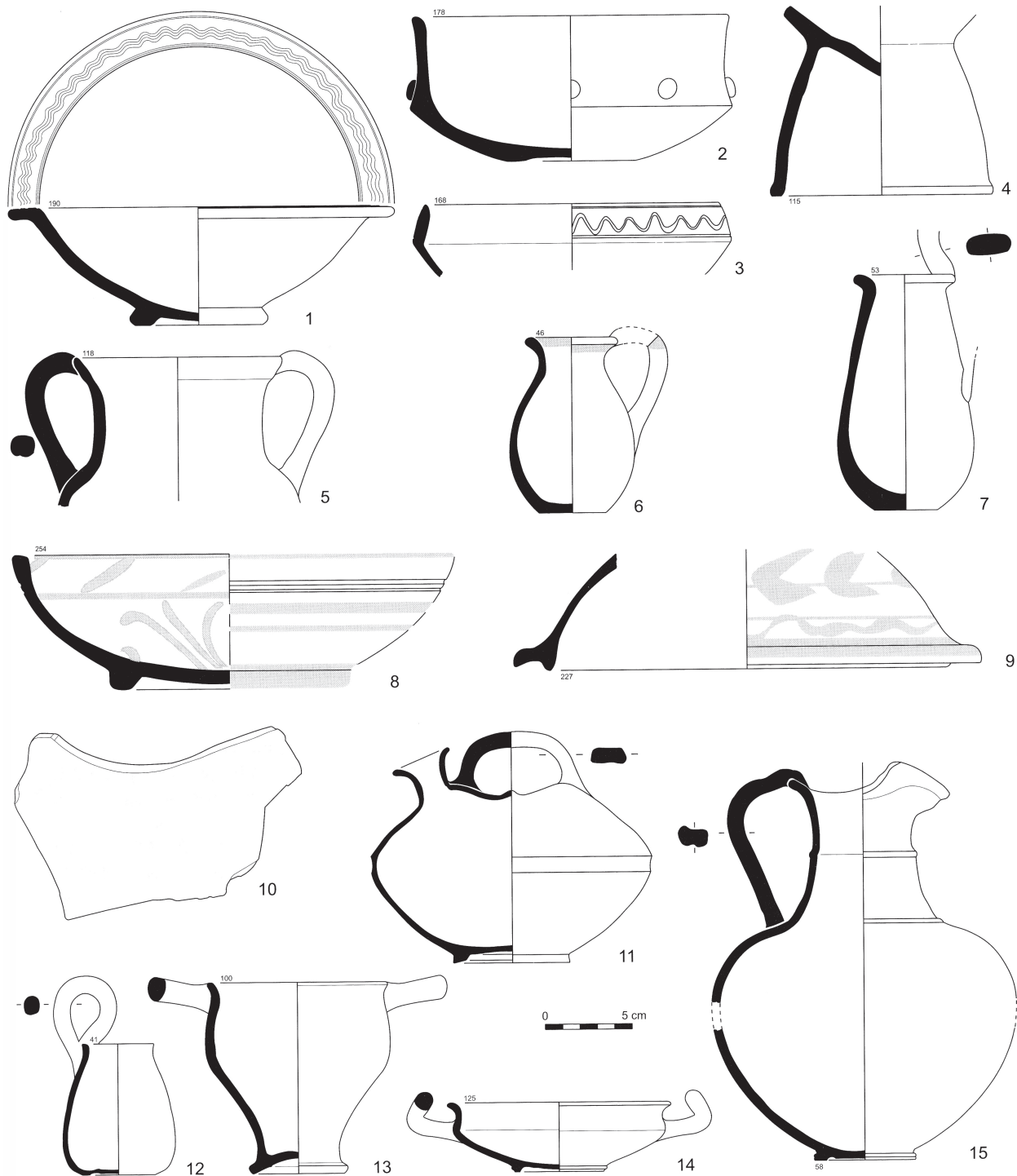

Figure 13. Pottery from Ullastret imitating mainly Greek shapes (A. Martín i Ortega).

An attempt has been made at comparing Pistiros with Elizavetovskoe city-site of the sedentary Scythians on the Don (the ancient Tanais).¹⁴⁴ Most striking here are the existence of a Greek temple on the Acropolis of the Scythian settlement, and a designated quarter in which the Greeks used to live.¹⁴⁵ The Greek

presence here declines in the 270s BC.¹⁴⁶ Thus, this city-site demonstrates the penetration of Greek in local settlements, which is quite different from the position at Vetren. Furthermore, Elizavetovskoe city-site has yielded about 235,000 amphorae – indicating

¹⁴⁴ Bouzek 2013. On Elizavetovskoe city-site, see Brašinskij and Marčenko 1984.

¹⁴⁵ Kopylov 2015; Kopylov and Kovalenko 2012. Recent excavations

revealed a bronze-working workshop and the production of beads. See Kopylov and Kopylov 2019.

¹⁴⁶ Kopylov 2015.

that every year some 1750-1900 amphorae were brought.¹⁴⁷

To move on to another important site, Kamenskoe, in the far hinterland of the northern Black Sea: not only was it the centre of a sedentary Scythian administrative/political entity,¹⁴⁸ it revealed rich remains of bronze- and iron-working. Material excavated from the site strongly suggests that Greek goldsmiths were active here – punches, reject gold objects in Greek style, etc. But the most remarkable aspect is the number of amphora fragments recovered from the settlement and the surrounding area: more than 42,000, which is almost double the number of those of Scythian handmade pottery found here. The amphorae came from Sinope, Heraclea Pontica, Thasos, etc., although it is hard to imagine that they had done so directly; rather, they had reached Kamenskoe through the Greek colonies of the northern Black Sea coast. Furthermore, about 40 4th-century BC coins were found at Kamenskoe, all from a variety of Black Sea Greek colonies and Macedonia, and all in the area identified as the supposed Greek quarter/*emporion*, which again demonstrates that goods were coming from the Black Sea colonies, not directly from the Mediterranean. To put this in the wider context of the Dnieper delta: from the 4th century BC Greek tableware gradually but almost completely supplanted local handmade tableware in Scythian settlements. In sites that show evidence of the Scythians having become sedentary, amphorae account for 30-40% of all finds; in settlements this rises to 53-60%; and in Kamenskoe, exceptionally, it is 66.3%.¹⁴⁹

All local settlements mentioned in this paper were situated on (in ancient times) navigable rivers, along which Greek goods travelled. Before, we thought that they were brought by Greeks, but there is a very strong possibility that locals were also involved. Very interesting evidence comes from Peshchannoe in the Ukraine, 500 km from any Greek city: a boat was discovered, large and simple, made from the trunk of a single oak. The skull of the boatman suggested that he was of Mediterranean origin. In the boat were 15 magnificent Greek gold-plated bronze vessels (amphorae, jugs, dishes, buckets, plates, etc.). A

¹⁴⁷ Brashinskii 1980: 92. About the abundant quantity of painted and plain black-glazed pottery, see Brashinskii 1980, *passim*. See also Kopylov and Marchenko 2017. Fragments of amphorae and amphora-stamps have been found in 197 sites in Getic lands, for example: amphorae from Thasos at 63 locations; from Rhodes at 78; Heraclea Pontica 36; Sinope 29; Cos 14; Cnidus 12; Chios 11; and Chersonesos 4 (Sirbu 1985; Teleaga 2008, *passim*).

¹⁴⁸ Like the Thracians, the Scythians were not a monolithic people or culture. The name Scythian is Greek. The Greek sources also give us the names of the different Scythian tribes. Each had its own chief-man's residence and these were, at the same time, economic and administrative centres of their areas.

¹⁴⁹ For new investigations of Kamenskoe city-site and the surrounding area, and study of the economy, including pottery etc., see now Gavrilyuk 1999, *passim*.

fragment of a boat containing amphorae was found in the Dnieper; many amphorae of the 5th-3rd centuries BC, whole or fragmented, were found nearby between 1971 and 1990. It seems probable that Kamenskoe had its own riverside port area.¹⁵⁰

Back to the Pistiros inscription and the site at Vetren: I give the conclusions drawn by M. Tacheva, who was given access to the unpublished material:

As clearly seen from the text of the inscription, Pistiros and its inhabitants are mentioned separately from the *emporion* and the *emporitai*, and the provisions do not confirm the earlier view that Pistiros was an *emporion*. Insofar as other archaeological proof is missing, the settlement discovered near the village of Vetren can be identified for the time being with the inscription found near it, i.e. it would be more correct to call it 'the inscription about Pistiros'....

In my opinion, the reason [why the settlement at Vetren is not rich in numismatic evidence] should be sought in the character of the settlement until the mid-4th century BC. The limited numismatic complex in the settlement with the tower (*tyrsis*) near Vetren, as well as its strategic location, suggest a fortified royal residence in the system of the Odrysian administrative and political organisation ...¹⁵¹

As we can see, she has independently come to the same view as me: she was unaware of my 2000 article.¹⁵²

If we think of an *emporion* as a trading place, then logically it had to be trading with somebody. Royal settlements, of course, were *emporion* for the surrounding locals. The same can be said about *poleis* in the colonial world: locals used to come from afar for trade and to exchange goods. As I have tried to demonstrate, within such residences, be they around the Black Sea or the Mediterranean, there were Greek craftsmen, merchants, etc. serving the kings there resident. We also know that Seuthopolis, Ullastret and several other places look very Greek. This is because the resident rulers employed those Greek craftsmen to create their own royal art. This does not mean that the rulers became Greek: the architecture (in our case) was just a means of underlining their status and wealth. To conclude: as before, I consider Vetren to have been another such residence of a local king who made use of Greek architects, etc.

Indeed, the interpretation of the inscription about Pistiros, which is not the site at Vetren at all and which awaits discovery not far from where the inscription was found, is very difficult:¹⁵³

¹⁵⁰ Tsetskhladze 1998b: 65 (with references).

¹⁵¹ Tacheva 2007: 591-92.

¹⁵² Tsetskhladze 2000.

¹⁵³ For the latest, Demetriou 2012: 153-87.

Pistiros is not explicitly called an *emporion*, but from the term *emporitai* and the reference to other emporia in the neighbourhood (lines 22-24) it seems safe to infer that the place was an *emporion*, an inference supported by Stephanus of Byzantium's note: Πivστιρο", εjμπovριον Qραvk" (524. 11).¹⁵⁴

The *emporion* of Pistiros was an inland trading station, originally founded by merchants coming from the *polis* of Pistiros, a dependency of Thasos situated on the Thracian coast (Herodotus 7. 109).¹⁵⁵

It is, of course, possible to suggest different explanations which fit the information provided by the new inscription. Yet I note that, according to the above reconstruction, Pistiros seems to have been organised more or less like Naukratis: both were Greek urban settlements surrounded by an indigenous population and under the suzerainty of a non-Greek king; they were organised partly as a dependent *polis* of respectively Pistirenians and Naukratitans, and partly as an *emporion* inhabited by citizens from a number of other Greek *poleis* and, to some extent, with their own separate institutions... Loukopoulou (1999: 366-68) makes the same comparison, but does not share my view that Pistiros and Naukratis were *poleis* as well as *emporion*.¹⁵⁶

To sum up:

In Pistiros, a multi-ethnic emporion situated in a non-Greek land, the close encounters among different Greek groups and between Greeks and Thracians also led to the expression of several levels of collective identities: Greeks identified in terms of their polis of origin in relation to other Greeks, they had a strong political identity as Pistirenoi vis-à-vis the other Greek communities in the Thasian *peraia*, and they probably also saw themselves as Greeks when encountering Thracians; the Thracians, on the other hand, adopted Greek perceptions of themselves and thus distinguished among the various Greek groups and even called themselves Thracians, rather than specifying their intra-Thracian group.¹⁵⁷

In the western Black Sea, the Getic lands contain most interesting sites such as Albești, in the hinterland of Tomis. It had a mixed local-Greek population. It is square, defended by stone fortifications, and all buildings are constructed of stone and roofed in tile. Many materials unearthed here (even a few fragments of Colchian amphorae) demonstrate that it was a very active trading settlement. Furthermore, it was also a production centre for pottery, metalworking, etc.¹⁵⁸

¹⁵⁴ Hansen 2006: 20.

¹⁵⁵ Hansen 2006: 22

¹⁵⁶ Hansen 2006: 22-23.

¹⁵⁷ Demetriou 2012: 186.

¹⁵⁸ Rădulescu *et al.* 2002; Buzoianu and Bărbulescu 2008.

I have mentioned trade many times throughout this paper. It is essential to know what was traded (exports and imports), especially between the Mediterranean and the Black Sea colonies, between those colonies and the political and economic centres of the local population, and finally thence to the peoples of those areas. I have already remarked on the discovery in local settlements of Greek pottery, including amphorae, and other objects. These could not have been exported directly from the Mediterranean; rather, they arrived via the Greek colonies around the Black Sea.¹⁵⁹ The best information we have is that given by Polybius (4. 38. 4-6):

as regards necessities, it is an undisputed fact that the most plentiful supplies and best qualities of cattle and slaves reach us from the countries lying around the Pontus, while among luxuries, the same countries furnish us with an abundance of honey, wax and preserved fish; from the surplus of our countries they take olive oil and every kind of wine. As for grain, there is give-and-take – with them sometimes supplying us when we require it and sometimes importing it from us.

It is obvious that the composition of imports and exports was changing all the time. The most disputed questions concern the grain¹⁶⁰ and slave¹⁶¹ trades.

The Colchian Black Sea coast

We should now turn to the eastern Black Sea littoral, known in antiquity as Colchis (Fig. 14). Here the earliest Greek tableware and amphorae discovered in native sites helps to suggest the establishment dates of the Colchian Greek colonies, in contrast to the northern Black Sea. These were Phasis, Gyenos and Dioscurias – a few smaller Greek settlements were founded much later than these cities. We have practically no archaeological evidence for these colonies. Phasis has never been located, mainly because the coastal area was marsh/wetland, in antiquity (information from Ps.-Hippocrates *Airs, Waters, Places* 15)¹⁶² as it is

¹⁵⁹ Tssetskhladze 2013.

¹⁶⁰ Tssetskhladze 2008a (with previous literature).

¹⁶¹ Tssetskhladze 2008b (with previous literature).

¹⁶² "Concerning those in Phasis, the land is marshy, hot, humid and wooded. In every season the rains here are frequent and heavy. Here men live in the marshes. The dwellings are of wood and reed, constructed in the water. They seldom go on foot in the polis and the emporium, but canoe up and down in dug-outs, for there are many canals. The water they drink is hot and stagnant, corrupted by the sun and swollen by the rains. The Phasis itself is the most stagnant of rivers and flows most sluggishly. And all the crops which grow here are bad, of poor quality and without taste, on account of the excess of water. Consequently they do not ripen. Much mist enshrouds the land, owing to the water. And for the same reason the Phasians have an appearance different from that of other men. As to size, they are large and corpulent in body. Neither joint nor vein is evident. They have a yellow flesh, as if victims of jaundice. Their voices are deeper than other men's: the air they breathe is not clear, but humid and

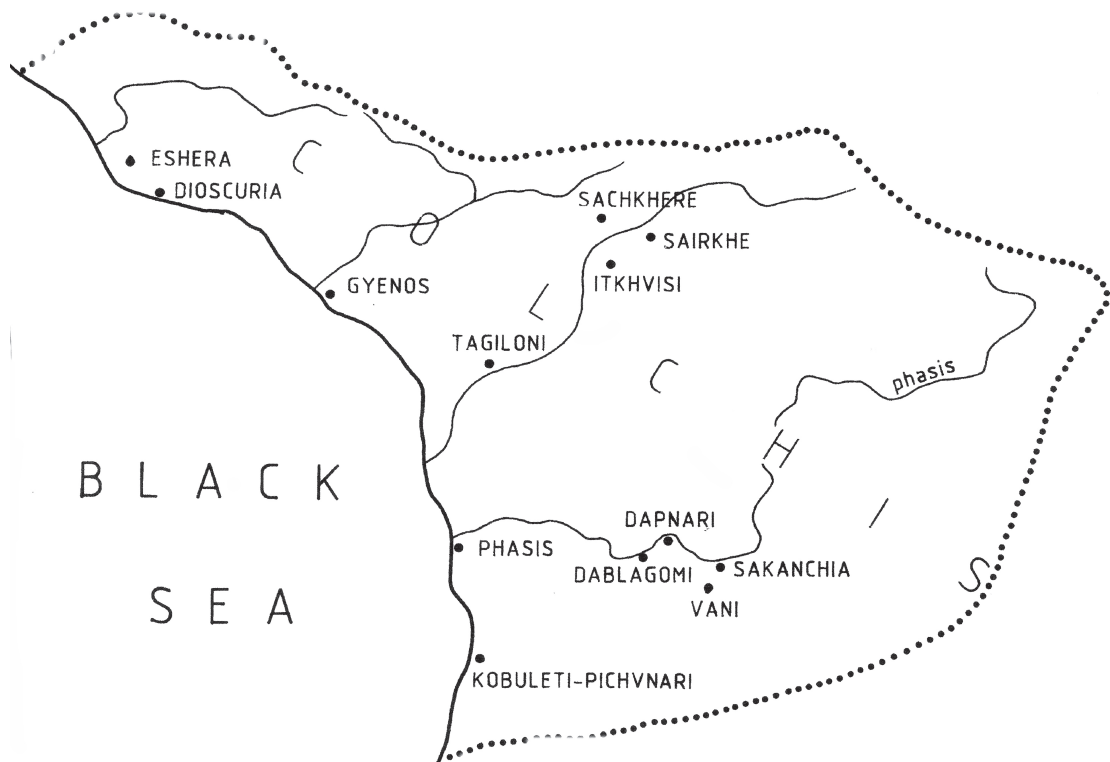

Figure 14. Map of Colchis showing major sites (not to scale)
(author's map).

now,¹⁶³ and the existence of Lake Paliastomi. Moreover, the course of the River Rioni (ancient Phasis) at its mouth has undergone numerous changes. Local settlements were situated on man-made hills, surrounded by wetlands, with wooden architecture and wooden fortifications. In these circumstances we should expect the Greeks to have constructed the same kind of settlement, but using the same materials as the locals (Fig. 15). Gyenos was probably situated on three artificial hills of which only a small part of one has been excavated – this method of construction reflects, again, the marshy nature of the terrain. Dioscurias lies beneath present-day Sukhum(i). Finds from the sea have demonstrated that the Archaic-Classical city is underwater, while the Hellenistic-Roman one is overbuilt by the modern city, rendering nothing beyond very small-scale rescue excavations possible: these have yielded nothing except pottery and the water table is only 2 m below the modern surface.

The establishment of Greek colonies is a complex matter. What ancient written sources we have date

murky. As to physical labour, they have a rather idle nature. The seasons do not vary much, either in heat or in cold. The winds are mostly moist, except one breeze peculiar to the country, called *kenkhron*, which sometimes blows strong, violent and hot. The north wind makes little impact, and when it blows it is weak and feeble.' See now Licheli 2016.

¹⁶³ In the 1930s and since, drainage of the wetlands has been undertaken for agricultural purposes, but some marshland still exists (Licheli 2016).

long after colonisation: none is contemporary. The vast majority of scholars believe that the Colchian Black Sea colonies were established in the middle of the 6th century, based mainly on the situation in Asia Minor and other parts of the Black Sea.¹⁶⁴ In these circumstances we need to find other evidence which could help to suggest more precise dating than that. As I mentioned above, we have early Greek pottery in the local settlements in this part of the Black Sea as well. Its presence on native sites in Colchis can help to determine the foundation dates of the Greek colonies. As in the northern Black Sea hinterland, in the eastern Black Sea this pottery was found in settlements that were the political and economic centres of native rulers,¹⁶⁵ yet again demonstrating that the Greek incomers were seeking a close and amicable relationship with the locals. Table 5 lists discoveries of this kind of pottery in Colchis.

In Colchis (the exception is Dioscurias), as at Ampurias and Massalia in the West, the lands surrounding the colonies were unsuited to agriculture: rocky in the

¹⁶⁴ On the Greek colonies and colonisation of Colchis, see Tsetskhladze 1998a; 2018b (with more recent literature and discussion).

¹⁶⁵ Colchis, like Thrace and Scythia, is a name bestowed by ancient authors and it comprises different peoples. Colchis also had residences of tribal chiefs, for instance Vani, Sairkhe, Eshera and Batumis Tsikhe. The Colchian proto-kingdom was neither centralised nor strong; according to Strabo (11. 2. 18), the country was divided into 'septuchies'. An interesting pattern emerges: Odrysian, sedentary Scythian kingdom and the Colchian proto-kingdom were founded at the same time: middle-late 5th century BC.

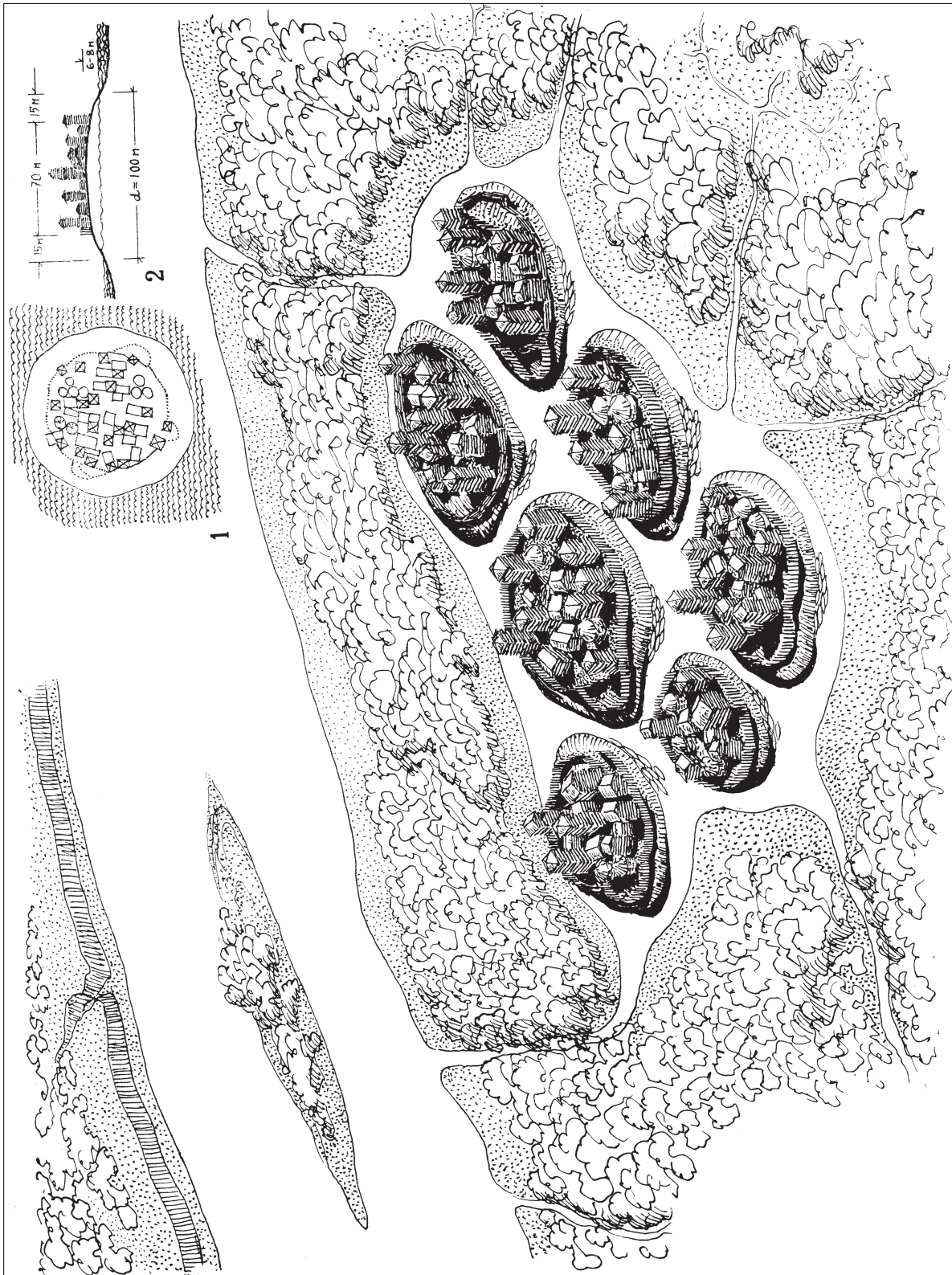

Figure 15. A Colchian settlement according to Ps.-Hippocrates. Reconstruction. I. Plan of excavated man-made hill; II. Section (G. Lezhava).

No.	Site	Region	Greek Pottery	Date
1.	Batumis Tsikhe/ Batumi (Batus?)	South-west Colchis	1. Fragments of banded oinochoe and 32 of East Greek pottery 2. A few fragments of Chian banded amphora	End of 7th-first half of 6th century BC End of 7th-first half of 6th century BC
2(?).	Pichvnari	South-west Colchis	Fragment of Ionian kylix, known only from publication	Allegedly first half of 6th century BC
3.	Petra Fortress/ Tsikhisdziri	South-west Colchis	Fragments of 'Ionian pottery'	First half of 6th century BC (known to me from literature)
4.	Simagre (not far from Poti/ Phasis)	West Colchis	1. Small number of fragments of rosette bowls 2. Fragment of amphora neck decorated with wide red bands 3. Foot of Chian amphora	Beginning-first half of 6th century BC First half of 6th century BC First half of 6th century BC
5.	Vani	Central Colchis	Fragment of Chian chalice-style bowl	First half of 6th century BC
6.	Chognari (12 km from Kutaisi)	Central Colchis	Fragment of rosette bowl	First half of 6th century BC
7.	Krasnyi Mayak (next to Sukhum/ Dioscurias)	North-west Colchis	'Fragments of a Greek vessel' found in the 1930s, since lost	'End of 7th century BC'
8.	Eshera (inland site, 10 km north of centre of Sukhum/ Dioscurias)	North-west Colchis	1. Three fragments of closed vessel, North Ionian Late Wild Goat 2. Several fragments of rosette bowls 3. A few fragments of Ionian cups	Beginning/first third of 6th century BC 600-540 BC Second/third quarters of 6th century BC
9.	Merkheuli (not far from Dioscurias)	North-west Colchis	Some fragments of closed vessel, North Ionian Late Wild Goat	Beginning/first third of 6th century BC
10.	Ochamchira (Gyenos)	North-west Colchis	Fragments of Chian amphorae and of Ionian pottery	First half of 6th century BC
11.	Vereshchagin Hill (not far from Dioscurias)	North-west Colchis	8 fragments of East Greek pottery	First half of 6th century BC

Table 5. Earliest Greek pottery in Colchis.

former, marshy in the latter.¹⁶⁶ From the beginning, Greeks had friendly relationships with the surrounding local populations and much Greek pottery was found in the residences of the local chief-men: indeed, at Ullastret, Greek architects built fortification walls, which is also the case at Heuneburg, where, again, a large quantity of Greek pottery was discovered.¹⁶⁷ In Colchis, echoing local practice, colonies were built on artificial hills. At Chersonesos in the Crimea, set amidst rocky surroundings, the Greek population cut pits in the rocky territory of the near *chora*, filled them with earth, and planted vine and fruit trees.

Thus, based on consideration of the earliest Greek pottery at native sites in Colchis (Table 5), we can suggest that Phasis was established in *ca.* 600-570 BC, Gyenos within the same date range and Dioscurias in *ca.* 610-570.¹⁶⁸ The latter seems to have been the earliest

Greek settlement in the eastern Black Sea. Batumis Tsikhe, on the outskirts of the modern city of Batumi (Table 5.1), has yielded very interesting evidence: 32 pottery fragments dated to the end of the 7th-first half of the 6th century BC, far outnumbering those from all other Colchian settlements combined. It is obvious that some Greek settlement existed not far from it, perhaps at a location now beneath Batumi. No archaeological material is known from Batumi itself (except for a stamped Heracleian amphora); the modern city has overbuilt the area, a considerable amount of land has been reclaimed from the sea, and the marshy land towards the airport has been drained, part laid out as a park, and new buildings erected on the rest.

Batumi has been identified, on the basis of a mention in the *Tabula Peutingeriana* (10), as the Roman 'Pontus Altus'. It has been suggested that Batumi/Batumis Tsikhe, which was on a small hill not far from the coast and next to the river, was called in Greek Βαθύς, based on the expression τα; kalouvmena Baqu;ç found

¹⁶⁶ Tsetskhladze 2014 (with bibliography).

¹⁶⁷ Kimmig 2000; Rolley 2003; Kurz 2007; etc.

¹⁶⁸ For details, see Tsetskhladze 2018b: 512.

in Aristotle’s *Meteorology* (350 A: 4351 A). Furthermore, the name of the River Batis in the south-western part of the Black Sea region is mentioned by Pliny (*NH* 6. 12), Adrian (§ 7) and in the Anonymous *Periplus* (§ 2). The geographical situation of Batis described in the works of ancient authors and the present location of Batumis Tsikhe/Batumi provide some basis for such an assumption.¹⁶⁹ In other words, Βαθῦς is held to be the Greek name for the modern city of Batumi/Batumis Tsikhe, Roman Portus Altus.¹⁷⁰ It is highly probable that another early colony existed: Batus, with an establishment date approximately the same as that of Dioscurias.

The situation in Colchis regarding the establishment of Greek colonies was, therefore, like that in other parts of the Black Sea. They were founded half a century (or more) earlier than had been thought previously, i.e. the middle of the 6th century BC. Dioscurias (and probably Batus) fits very well in date with the earliest Greek colonies on the other shores of the Black Sea. Thus we can no longer accept that the Greek colonisation on Colchis took place later than in the rest of the Pontus. What is clear, however, is how differently the earliest Greek pottery in the northern

and eastern Black Sea can be used and interpreted: in the north its presence accords with Greek settlement; in the east it helps to date it.

Conclusions

The evidence once again presented here demonstrates, however, the unsustainability of criticism of my publications by Schlotzhauer and Zhuravlev. At the same time, my present piece brings together in these tables, especially Table 6, what we have for the establishment of the major Greek colonies of the Black Sea littoral.

We should remember that finding Greek pottery¹⁷¹ in local settlements does not always betoken a trade relationship or direct contacts between the locals and the Mediterranean world. The pottery could arrive for different reasons, and it might have been carried not only by Greeks but by locals too.¹⁷² We are facing here a very familiar problem: pots and people.¹⁷³ A key question is whether trade followed the flag or *vice versa*. Logically, I believe the former.¹⁷⁴

¹⁶⁹ Batumis Tsikhe is situated on a natural hill. As numerous finds of local pottery here demonstrate, it was the residence of a local chief-man.

¹⁷⁰ See Tsetsckhladze 2018b: 512-14.

¹⁷¹ Pottery was much cheaper than metal vessels. At the same time, it is more important to archaeologists for dating etc. than it was to the ancient peoples who made and used it (Bouzek 1990).

¹⁷² For details, with bibliography, see Tsetsckhladze 2013.

¹⁷³ For discussion, see Boardman 2002; Hall 2007: 106-10; Gates 2001: 44-45, etc.

¹⁷⁴ For discussion, see Tsetsckhladze and Hargrave 2011.

Settlement	Mother city/cities	Literary dates for foundation	References in ancient authors	Foundation dates according to earliest pottery	Earlier local population	Notes
Amisos	Miletus (and Phocaea)	End of 7th-beginning of 6th century BC	Ps.-Scymnus 957, 961-962; Strabo 12. 1. 3; Theopompus fr. 389 <i>apud</i> Strabo 12. 3. 14; Hecataeus fr. 199 <i>apud</i> Strabo 12. 3. 25; Ephor. fr. 162. 12; etc.	ca. 600-575 BC	Yes	Beneath modern Samsun. Rescue excavations in the city’s suburbs revealed pottery and other material of the 6th century BC.
Apollonia Pontica	Miletus	ca. 610 BC	Ps.-Scymnus 730-733; Steph. Byz 96. 2-4, 160. 2; Aelianus <i>Var. Historia</i> 3. 17; etc.	Late 7th century BC	Yes	Beneath modern Sozopol. Only rescue excavations are possible. Necropoleis of the Classical and Hellenistic periods are situated on the beach, which may indicate that the Archaic necropolis is already underwater.
Batus (Batumi/Batumis Tsikhe)	Miletus		Aristotle <i>Met.</i> 350 A, 435 1A; Pliny <i>NH</i> 6. 12; <i>Tabula Peutingeriana</i> 10; Arrian <i>Periplus</i> 7; Anon. <i>Periplus</i> 2	End of 7th-first half of 6th century BC (610-570 BC)	Yes	Batus/Batumi is overbuilt by the modern city of Batumi. The only archaeological material is a stamped Heracleian amphora from the marshes. Batumis Tsikhe, situated on a hill next to the river, is the site of a restaurant. Only small-scale rescue excavation has been possible.

Table 6. Main Archaic Greek colonies and settlements in the Black Sea.

Settlement	Mother city/ cities	Literary dates for foundation	References in ancient authors	Foundation dates according to earliest pottery	Earlier local popula- tion	Notes
Berezan/ Borysthenes	Miletus	647 BC	Eusebius <i>Chron.</i> 95b; Herodotus 4. 17-18, 24	Last quarter of 7th century BC	Not until end of the 6th/ start of the 5th century BC	Peninsula in antiquity; now an island. From Classical period an <i>emporion</i> of Olbia.
Callatis	Heraclea Pontica	Late 6th century BC. Re-foundation by Heraclea Pontica in late 5th century. Initial coloniser unknown	Ps.-Scymnus fr. 4; Strabo 7. 6. 1; Memnon FGrH 434 fr. 13 (21); Pompon. 2. 2. 22; Arrian <i>Anabasis</i> 6. 23. 5; Diodorus 19. 73. 1, 20. 25. 1; etc.	4th century BC	Yes?	Overbuilt.
Chersonesos Taurica	Heraclea Pontica	422/1 BC	Ps.-Scylax 68; Ps.-Scymnus 822-830; etc.	525-500 BC?	Yes	525-500 BC was given by M. Zolotariev and Y.G. Vinogradov. New study of the material on which they based their conclusion demonstrates a date of middle/ second half of 5th century BC.
Dioscurias	Miletus		Ps.-Scylax 81; Strabo 1. 3. 2, 11. 2. 12, 16, 19; Arrian <i>Periplus</i> 10. 4; Steph. Byz. 233. 15; Pliny <i>NH</i> 6. 15-16; App. <i>Mithr.</i> 101; etc.	Late 7th century BC/ early or first third of 6th century Greek pottery (local inland settlements) (610-570 BC)	Yes	Identified with modern- day Sukhum(i). Archaic and Classical period city is most probably under the Black Sea; Hellenistic and Roman period under modern city.
Gyenos	Miletus		Ps.-Scylax 81; Pompon. 1. 110	First half of 6th century BC (600-570 BC)	Yes	Situated on man-made hills, surrounded by marshes and wetland. Only small- scale rescue excavation was possible.
Heraclea Pontica	Megara and Boeotians	554 BC	Ps.-Scymnus 1016-1019; Strabo 12. 3. 4; Pausanias 5. 26. 7; Ap. Rhod. 2. 841- 850; Ephor. fr. 44b; Xen. <i>Anabasis</i> 5. 6. 10, 19; 6. 2. 1, 18-19; 6. 4. 23; Thucydides 4. 75. 2; Aen. Tact. 12. 5; Ps.- Scylax 91; etc.		Yes	Mostly under modern town of Eregli. Part submerged.
Hermonassa	Miletus and Mytilene		Arrian <i>Bith</i> fr. 55 Roos = FGrH 156 fr. 71; Steph. Byz. 278. 10-12; Eustathius <i>Comm.</i> 549 = GGM II 324; Hecataeus FGrH 1 fr. 208; Ps.-Scymnus 886-891; etc. Name derives from the wife of the oikist after he had died (Arrian <i>Bith.</i> fr. 55 Roos – FGrH 156 fr. 71)	575-550 BC	?	Village of Taman, but no firm evidence found. Much of site washed away by the waters of the Taman Gulf. More is lost each year.

Table 6. Continued.

SETTLEMENTS AND NECROPOLES OF THE BLACK SEA AND ITS HINTERLAND IN ANTIQUITY

Settlement	Mother city/cities	Literary dates for foundation	References in ancient authors	Foundation dates according to earliest pottery	Earlier local population	Notes
Histria	Miletus	657 BC	Eusebius <i>Chron.</i> 95b; Herodotus 2. 33; Ps.-Scymnus fr. 6; Aristotle <i>Politics</i> 1305b5-6; Diodorus 19. 73. 2; etc.	ca. 633-630 BC	Yes	Not overbuilt in modern times.
Kepoi	Miletus	Mid-6th century BC	Ps.-Scymnus 899; Pliny <i>NH</i> 6. 18; Strabo 11. 2. 10; Ps.-Scylax 72; etc.	580-560 BC	?	3 km north-east of Phanagoria. Identification not firm.
Mesembria	Megara, Byzantium, Chalcedon	493 BC	Herodotus 4. 93; 6. 33; Ps.-Scylax 67; Strabo 7. 6. 1; Ps.-Scymnus 739-742; Anon. <i>Periplus</i> 83-84; etc.	ca. 500 BC	Yes	In antiquity on a peninsula; now an island. Most of ancient city is under modern one. Only rescue excavation possible. Part of Hellenistic, Roman and Byzantine fortification with gate survives very well
Myrmekion	(Miletus or) Panticapaeum	Middle-second half of 6th century BC	Ps.-Scylax 68; Strabo 7. 4. 5, 11. 2. 16; Steph. Byz. 464. 1; etc.	575-550 BC	No	Panticapaeum may have established other cities: Tyritake and Porthmeus.
Nymphaeum	Miletus	Middle of 6th century BC	Ps.-Scylax 68; Krateros <i>FGrH</i> 242 fr. 8; Aeschin. 3. 171; Strabo 7. 4. 4; etc.	580-570 BC	Yes	
Odessos	Miletus	585-539 BC	Ps.-Scymnus fr. 1; Strabo 7. 6. 1; Pliny <i>NH</i> 4. 11. 45; Ps.-Scylax 67; Diodorus 19. 73. 3, 20. 112. 2; Hippoc. <i>Prorrheticon</i> 1. 72. 3; etc.	ca. 560 BC	?	Beneath modern-day Varna. Roman and Byzantine remains survive well.
Olbia/Borysthenites	Miletus		Herodotus 4. 21. 3, 4. 24. 1, 4. 78. 3, 4. 78. 5, 4. 79. 5; Strabo 7. 3. 17; Ps.-Scymnus fr. 10; Steph. Byz. 176. 14-16; etc.	620/610-590 BC	Not until end of the 6th/start of the 5th century BC	Not overbuilt. Some parts are underwater.
Orgame	Miletus or secondary colony of Histria. More and more evidence demonstrates that it was an independent foundation of Ionians.		Steph. Byz. 494. 16; etc.	Second half of the 7th century BC (Middle Wild Goat style ware)		Urban remains of 6th-4th centuries BC are poor as early levels destroyed by Late Roman citadel. Tumular cemetery produced remains from 7th-4th centuries.
Panticapaeum	Miletus	Beginning of 6th century BC	Strabo 7. 4. 4, 11. 2. 10; Pliny <i>NH</i> 4. 26. 86; Ammian Marc. 22. 8. 36; Ps.-Scylax 68; Herodotus 4. 20. 1; Anon. <i>Periplus</i> 50; Diodorus 12. 31. 1; Ephor. fr. 158; etc.	575-550 BC	No	Some pottery dates from the end of 7th-beginning of 6th century BC. Established three secondary colonies (see Myrmekion).
Patraeus	Miletus?		Strabo 11. 2. 8; Steph. Byz. s.v.; etc.	Middle of 6th century BC		Village of Garkusha. Identification not firm. Large part is under the Taman Gulf.

Table 6. Continued.

Settlement	Mother city/ cities	Literary dates for foundation	References in ancient authors	Foundation dates according to earliest pottery	Earlier local popula- tion	Notes
Phanagoria	Teos	ca. 545/542 BC	Ps-Scymnus 886-889; Dionysius Periegetes vv. 549-551; Strabo 11. 2. 10; Arrian <i>Bith</i> fr. 55 Roos = <i>FGrH</i> 156 fr. 71; Ps.-Scylax 72; Hecataeus fr. 212 <i>apud</i> Steph. Byz. 657. 8; etc. The oikist Phanagoras is known (Arrian <i>Bith.</i> fr. 55 Roos = <i>FGrH</i> 156 fr. 71)	ca. 542 BC	No	Village of Sennaya, confirmed by two inscriptions found on site: <i>CIRB</i> 971; Y.G. Vinogradov and M. Wörrle in <i>Chiron</i> 22 (1992), 160-61. About 25 ha of 75 ha site is under the waters of the Taman Gulf.
Phasis	Miletus		Ps-Scylax 81; Strabo 11. 2. 17, 12. 3. 17; Herodotus 4. 86. 2; Heracl. Lemb. 46; Pompon. 1. 108; Steph. Byz. 661. 1; Arrian <i>Periplus</i> 9; Hippoc. <i>Acr.</i> 15; etc.	First half of 6th century BC (600-570 BC)	Yes	Not located. Pottery comes from surrounding settlements of the local population, especially Simagre.
Sindice/ Sindic Harbour/ Gorgippia	Miletus		Herodotus 4. 8. 6, 4. 28. 1; Strabo 7. 4. 6, 11. 2. 12, 14; Ps.-Scymnus 886-889; Ps.Scylax 72; Arrian <i>Periplus</i> 18. 4-19. 1; Anon. <i>Periplus</i> 62; Ptolemy <i>Geog.</i> 5. 8. 8; Steph. Byz. s.v; etc.	Middle-last quarter of 6th century BC	Yes	Large site beneath modern city of Anapa. Very well excavated as a result of rescue excavation. Identification as Sindice/Sindic Harbour is not firm at all. Gorgippia as Anapa is very well documented from 4th century BC.
Sinope	Miletus	1 pre-657 BC 2 631/30 BC	Ps.-Scymnus 981-997; Eumelus <i>FGrH</i> 451; Herodotus 1. 76. 1, 4. 12. 2; Xen. <i>Anabasis</i> 4. 8. 22, 5. 5. 7-8, 13, 23; Ps.-Scylax 89; Aen. <i>Tact.</i> 40. 4; Strabo 12. 3. 10-11; Plutarch <i>Luc.</i> 23; Plutarch <i>Per.</i> 20; Diodorus 14. 31. 2; Polybius 4. 56; etc.	Last third of 7th century BC	Yes	Situated under modern Sinop. Established three secondary colonies: Trapezus, Kotyora and Cerasus. Secondary colonies paid tribute to Sinope.
Taganrog settlement	Miletus?			Last quarter/ end of 7th century BC (32 pieces of pottery of this date)	Yes	Settlement completely submerged by Sea of Azov. Large amount of pottery washed up on sea shore.
Theodosia	Miletus	550-500 BC	Ps.-Scylax 68; Strabo 7. 4. 4, 6; Arrian <i>Periplus</i> 19. 3; Anon. <i>Periplus</i> 51, 77; Dem. 20. 33	580-570 BC	No	Overbuilt.
Tieion/ Tios	Miletus (and Phocaea)	Late 7th- beginning of 6th century BC	Strabo 12. 3. 5, 10; Ps.-Scylax 90; Pompon. 1. 104; Ps.-Scymnus 1005; Memnon <i>FGrH</i> 434; Steph. Byz. 624. 20-23; etc.	Four pieces of East Greek pottery dating from the end of 7th-early 6th century BC	Yes	Only one of the southern Black Sea colonies not overbuilt, but most of land is in private hands. Acropolis revealed Greek pottery, early and from later periods. Excavated for the last 10 years.
Toricos	Miletus?		Ps.-Scylax 74	Second half of 6th century BC	Yes	Not far from city of Gelendzik. Identification not firm.

Table 6. Continued.

Settlement	Mother city/ cities	Literary dates for foundation	References in ancient authors	Foundation dates according to earliest pottery	Earlier local popula- tion	Notes
Trapezus	Sinope	557/6 BC	Eusebius <i>Chron.</i> 95b; Xen. <i>Anabasis</i> 4. 8. 22-23, 5. 1. 11, 5. 4. 1-2, 5. 5. 15; Ps.-Scylax 85; etc.	No archaeo-logical excavation or material exist	Yes	Paid tribute to Sinope (like other two sub-colonies).
Tyramba	Ionian?		Strabo 11. 2. 4; Ptolemy <i>Geog.</i> 5. 8. 4; etc.	End of 6th century BC		Not far from the town of Tenryuk. Identification not firm at all.
Tyras	Miletus	Mid-6th century BC	Ps.-Scymnus fr. 9, 799-800; Steph. Byz. 622. 4-5, 642. 7-8; Alex. Polyh. fr. 138 (<i>FGrH</i> 273); Anon. <i>Periplus</i> 62; Ptolemy <i>Geog.</i> 3. 10. 7-8; Ps.-Scylax 68; Strabo 7. 3. 16; Pliny <i>NH</i> 4. 12(26). 82; etc.	Second half of 6th century BC	Yes	

Table 6. Continued.

Bibliography

Abbreviations

CIRB V.V. Struve (ed.) *Corpus Inscriptionum Regni Bosporani* (Moscow/Leningrad 1965).

FGrH F. Jacoby, *Die Fragmente der Griechischen Historiker* (Berlin/Leiden 1923-58).

GGM K. Müller, *Geographi Graeci Minores*, 3 vols. (Paris 1855-61).

Alexandrescu, P. 2005. *Histria 7: La zone sacrée d'époque grecque (fouilles 1915-1989)*, 2 vols. (Bucharest).

Alexandrov, S. 2005. 'The Earliest Mycenaen pottery imports in Bulgaria'. In Bouzek and Domaradzka 2005: 47-49.

Angelescu, M. 2018. 'Histria. Quelques notes sur le port antique'. In Avram *et al.* 2018: 343-84.

Archibald, Z.H. 1996. 'Imported Athenian figured pottery (1988-91)'. In Bouzek, Domaradzki and Archibald 1996: 77-88.

Archibald, Z.H. 1998. *The Odrysian Kingdom of Thrace: Orpheus Unmasked* (Oxford).

Archibald, Z.H. 2002a. 'Attic Figured pottery from Adjiyska Vodenitsa (Adžijska Vodenica), Vetren, 1989-95. In Bouzek, Domaradzka and Archibald 2002: 131-48.

Archibald, Z.H. 2002b. 'The Odrysian river port near Vetren, Bulgaria, and the Pistiros inscription'. *Talanta* 32-33 (for 2000-01): 253-75.

Archibald, Z.H. 2004. 'Inland Thrace'. In Hansen and Nielsen 2004b: 885-99.

Atasoy, S. 2016. 'Excavations at Tios: 2006-2015'. In Manoledakis 2016: 207-16.

Atasoy, S. 2018. 'Surveys and Excavations on the Southern Black Sea Coast'. In Manoledakis *et al.* 2018: 109-46.

Atasoy, S. and Yıldırım, Ş. (eds) 2015. *Zonguldak'ta bir Antik Kent: Tios. 2006-2012 Arkeolojik Çalışmaları ve Genel Değerlendirme/An Ancient City in Zonguldak: Tios. General Assessment of Works between 2006 and 2012* (Istanbul).

Avram, A. 1999. 'Notes sur l'inscription de l'emporion de Pistiros en Thrace'. *Il Mar Nero* 3 (for 1997-98): 37-46.

Avram, A. 2011a. 'Marginalien zur griechisch beschrifteten Schleudergeschossen (I)'. In Piso, I. *et al.* (eds) *Scripta Classica. Radu Ardevan sexagenario dedicate* (Cluj-Napoca): 195-99.

Avram, A. 2011b. 'Marginalien zur griechisch beschrifteten Schleudergeschossen (II)'. In Măgureanu, D., Măndescu, D. and Matei, S. (eds) *Archaeology: Making of and Practice. Studies in Honour of Mircea Babeş at his 70th Anniversary* (Piteşti), 34550.

Avram, A. 2011c. 'The Getae: Selected Questions'. In Tsetsckhladze 2011b: 61-76.

Avram, A. 2016. 'Marginalien zur griechisch beschrifteten Schleudergeschossen (III)'. In Panait, A., Cîrjan, R. and Căpiţă, C. (eds) *Moesica et Christiana. Studies in Honour of Professor Alexandru Barnea* (Brăila): 489-93.

Avram, A., Bîrzescu, I., Mărgineanu Cărstoiu, M. and Zimmermann, K. 2013. 'Archäologische Ausgrabungen in der Tempelzone von Histria, 1990-2009'. *Il Mar Nero* 8 (for 2010-11): 39-101.

Avram, A., Buzoianu, L., Chera, C., Custurea, G., Dupont, P. and Nastasi, I. (eds) 2014. *Histria, histoire*

- et archéologie en Mer Noire* (= *Pontica* 47, Suppl. 3) (Constanța).
- Avram, A., Buzoianu, L. and Lungu, V. (eds) 2018. *Koinè et mobilité artisanale entre la Méditerranée et la Mer Noire dans l'Antiquité: Hommage à Pierre Dupont à son 70e anniversaire* (= *Pontica* 51, Suppl. 5) (Constanța).
- Avram, A., Chiriac, C. and Matei, I. 2013. 'Balles de fronde grecques en pays gète et ailleurs. Sur les traces de Zopyrin dans le Bas Danube. *Revue Archéologique* 2: 227-304.
- Avram, A., Hind, J. and Tsetskhladze, G. 2004. 'The Black Sea Area'. In Hansen and Nielsen 2004b: 924-73.
- Badoud, N. and Avram, A. 2019. 'Bulletin amphorologique (2012-2016)'. *Revue des Études Grecques* 132.1: 129-246.
- Bandrivskii, M.S. 2012. 'Kommentarii k stat'e M.T. Kashuby'. *Rossiskii Arkheologicheskii Ezhegodnik* 2: 473-78.
- Bandurovskii, A.V. 2001. 'O putyakh proniknoveniya antichnogo importa v verkhov'ya Sevverskova Dontsa v skifskuyu epokhu (po materialam raskopok i razvedok poslednikh let)'. In *Arkheologichni doslidzhennya 1999-2000* (Kiev): 5-10.
- Baralis, A. 2008. 'The Chora Formation of the Greek Cities of Aegean Thrace: Towards a Chronological Approach to the Colonization Process'. In Bilde, P.G. and Petersen, J.H. (eds) *Meetings of Cultures in the Black Sea Region: Between Conflicts and Coexistence* (Aarhus): 101-30.
- Baralis, A. 2010. 'Habitat et réseaux d'occupation spatiale en Thrace égéenne: l'impact de la colonisation grecque (Xe-Ve s. av. J.-C.)'. In Tréziny, H. (ed.) *Grecs et indigènes de la Catalogne à la mer Noire* (Paris/Aix-en-Provence): 247-64.
- Baralis, A., Bivolaru, A., Marriner, N., Morhange, C., Porotov, A.V. and Zinko, V.N. (eds) 2016. *Géomorphologie et géoarchéologie des littoraux de mer Noire* (= *Méditerranée: revue géographique des pays méditerranéens* 126) (Montpellier).
- Baralis, A., Dupont, P., Gyuzelev, M., Iacob, M., Lungu, V., Mănuclu-Adameșteanu, M., Nedev, D. and Panayotova, K. 2011. 'Le programme ANR Pont-Euxin: bilan des campagnes 2011 à Apollonia du Pont (Sozopol, dpt. de Bourgas, Bulgarie) et Orgamè/Argamum (Jurilovca, dpt. De Tulcea, Roumanie)'. *Dialogues d'Histoire Ancienne* 37.2: 220-34.
- Baralis, A., Gyuzelev, M., Nedev, D., Gospodinov, K. and Lorain, T. 2013. 'Aperçu sur l'organisation urbaine d'Apollonia du Pont: la parcelled UPI XI-XII-551'. In Tsetskhladze et al. 2013: 315-23.
- Baralis, A. and Lungu, V. 2015. 'Stratégies coloniales et réseaux d'occupation spatiale gètes sur le littoral de la Dobroudja du Nord: les acquis du Programme ANR Pont-Euxin'. In Tsetskhladze et al. 2015: 371-86.
- Baralis, A., Lungu, V., Panayotova, K., Blanco, T., Bony, G., Comfort, A., Claquin, L., Delfieu, R., Dolea, A., Dupont, P., Flaux, C., Guy, M., Mușat, A., Nedev, D., Riapov, A., Rossignol, I., Slavova, I., Streinu, M. and Thiriot, J. 2012. 'Le programme ANR Pont-Euxin: bilan des campagnes 2012 à Apollonia du Pont (Sozopol, dpt. de Bourgas, Bulgarie) et Orgamè/Argamum (Jurilovca, dpt. de Tulcea, Roumanie)'. *Dialogues d'Histoire Ancienne* 38.2: 165-87.
- Baralis, A., Nedev, D., Gyuzelev, M., Iacob, M., Lungu, V., Mănuclu-Adameșteanu, M. and Panayotova, K. 2010. 'Le programme ANR Pont-Euxin: bilan des campagnes 2010 à Apollonia du Pont (Sozopol, dpt. de Bourgas, Bulgarie) et Orgamè/Argamum (Jurilovca, dpt. de Tulcea, Roumanie)'. *Dialogues d'Histoire Ancienne* 36.2: 178-88.
- Baralis, A., Panayotova, K., Bogdanova, T., Gyuzelev, M., Nedev, D. and Gospodinov, K. 2016. 'Apollonia Pontica (Sozopol, Bulgaria): the results of the Franco-Bulgarian archaeological mission'. In Manoledakis 2016: 153-79.
- Bessonova, S.S. and Skoryi, S.A. 1999. 'Motroninskoe gorodishche i kurgannyi mogil'nik. Itogi i perspektivy issledovaniya'. In Tolochko, P.P. et al. (eds) *Problemy skifo-sarmatskoi arkheologii Severnogo Prichernomor'ya (K 100-letiyu B.N. Grakova)* (Zaporozhe): 35-38.
- Bîrzescu, F. Panait, Bîrzescu, I., Matei-Popescu, F. and Robu, A. (eds) 2013. *Poleis în Marea Neagră: Relații interpontice și producții locale* (Bucharest).
- Bîrzescu, I. 2012. *Histria 15: Die archaischen und frühklassischen Transportamphoren* (Bucharest).
- Bîrzescu, I. 2013. 'Transport Amphoras of the Second Half of the 7th-Beginning of the 6th Cent. BC in Histria'. In Buzoianu et al. 2013: 201-12.
- Bîrzescu, I. 2018. 'Archaeological Research on the Western Black Sea Coast from the Archaic Period until the Roman Conquest: An Overview'. In Manoledakis et al. 2018: 243-71.
- Boardman, J. 1991. 'Early Greek Pottery on Black Sea Sites?'. *Oxford Journal of Archaeology* 10.3: 387-89.
- Boardman, J. 1998. 'Olbia and Berezan: the Early Pottery'. In Tsetskhladze, G.R. (ed.) *The Greek Colonisation of the Black Sea Area: Historical Interpretation of Archaeology* (Stuttgart): 201-04.
- Boardman, J. 2002. 'Greeks and Syria: Pots and People'. In Tsetskhladze and Snodgrass 2002: 1-16.
- Boiko, Y.N. 2008. 'Novye issledovaniya kurgannogo mogil'nika u s. Kup'evka'. *Drevnosti* 2006-2008: 204-05.
- Bottez, V.-V. 2015. 'Old digs, new data: archaeological topography of the southern part of the acropolis of Istros during the Greek period (the Basilica Pârvan Sector)'. In Tsetskhladze et al. 2015: 363-69.
- Bouzek, J. 1990. *Studies of Greek Pottery in the Black Sea Area* (Prague).

- Bouzek, J. 1996a. 'The position of the Pestiros fortification in the development of ancient poliorcetics and stonecutting techniques'. In Bouzek, Domaradzki and Archibald 1996: 43-46.
- Bouzek, J. 1996b. 'Textile industry'. In Bouzek, Domaradzki and Archibald 1996: 117-68.
- Bouzek, J. 2000. 'Greeks Overland'. In Tsetskhladze, G.R., Prag, A.J.N.W. and Snodgrass, A.M. (eds) *Periplous: Papers on Classical Art and Archaeology Presented to Sir John Boardman* (London): 33-40.
- Bouzek, J. 2002a. 'The North Greek wheel-made glazed pottery from Pestiros, Part 1: classification and possible sources'. In Bouzek, Domaradzka and Archibald 2002: 149-82.
- Bouzek, J. 2002b. 'The First Thracian Urban and Rural Dwellings, and Stonecutting Techniques'. *Talanta* 32-33 (for 2000-01): 243-52.
- Bouzek, J. 2005. 'Urbanisation in Thrace'. In Bouzek and Domaradzka 2005: 1-7.
- Bouzek, J. 2009. 'Greek Pottery and Greek Presence in the Inland Areas of the Black Sea Region'. In Kopylov, V.P. (ed.) *Mezhdunarodnye otnosheniya v baseine Chernogo Morya v skifo-antichnoe i khazarskoe vremya* (Rostov-on-Don): 73-80.
- Bouzek, J. 2010. 'A note on Greek pottery from the Southern House'. In Bouzek, Domaradzka and Archibald 2010: 186-90.
- Bouzek, J. 2013. 'Grekii i grecheskaya keramika za predelami kolonii – paralleli mezdu oblastyami Dona i Maritsy'. In Kovalenko, A.N. (ed.) *Prichernomor'e v antichnoe i rannesrednevekovoe vremya: Sbornik nauchnikh trudov posvyashcheniy 65-letiyu professora V.P. Konylova* (Rostov-on-Don): 107-14.
- Bouzek, J. 2016a. 'The emporion of Pestiros: Hippodamean foundation and market place'. In Manoledakis 2016: 89-98.
- Bouzek, J. 2016b. 'The outline of the chronology of Pestiros'. In Bouzek et al. 2016: 21-22.
- Bouzek, J. 2016c. 'Urban planning of Pestiros'. In Bouzek et al. 2016: 23-25.
- Bouzek, J. 2019. 'Relations between Greece and Central Europe Revisited: Early Iron Age Imports of Attic Pottery in Bohemia and Possible Pythagorean Links of Celtic Art'. *Ancient West and East* 18: 61-84.
- Bouzek, J., Archibald, Z.H., Domaradzka, L., Gotsev, A. et al. 2007. 'The Emporion of Pestiros and its environs – twenty years of study'. In Bouzek, Domaradzka and Archibald 2007: 5-19.
- Bouzek, J. and Domaradzka, L. (eds) 2005. *The Culture of Thracians and their Neighbours: Proceedings of an International Symposium in Memory of Prof. Mieczyslaw Domaradzki, with a Round Table 'Archaeological Map of Bulgaria'* (Oxford).
- Bouzek, J. and Domaradzka, L. 2007a. 'Panathenaic amphorae at Pestiros'. In Bouzek, Domaradzka and Archibald 2007: 239-42.
- Bouzek, J. and Domaradzka, L. 2007b. 'Emporion Pestiros between greater powers (ca. 450-278 B.C.). An attempt to sketch its history'. In Bouzek, Domaradzka and Archibald 2007: 254-63.
- Bouzek, J. and Domaradzka, L. 2011. 'Greeks in Inner Thrace'. In *Pestiros Jubilee* 2011: 45-60.
- Bouzek, J. and Domaradzka, L. 2016. 'Emporion Pestiros: 450-278 B.C. An outline of its history'. In Bouzek et al. 2016: 11-20.
- Bouzek, J., Domaradzka, L. and Archibald, Z.H. (eds) 2002. *Pestiros II: Excavations and Studies* (Prague).
- Bouzek, J., Domaradzka, L. and Archibald, Z.H. (eds) 2007. *Pestiros III: Excavations and Studies* (Prague).
- Bouzek, J., Domaradzka, L. and Archibald, Z.H. (eds) 2010. *Pestiros IV: Excavations and Studies* (Prague).
- Bouzek, J., Domaradzka, L., Gotsev, A. and Archibald, Z.H. (eds) 2013. *Pestiros V: Excavations and Studies* (Prague).
- Bouzek, J., Domaradzki, M. and Archibald, Z.H. (eds) 1996. *Pestiros I: Excavations and Studies* (Prague).
- Bouzek, J., Militky, J., Taneva, V. and Domaradzka, E. (eds) 2016. *Pestiros VI: The Pestiros Hoard* (Prague).
- Bouzek, J., Musil, J., Weissová, B., Tušlová, P. et al. 2013. 'Square B11'. In Bouzek, Domaradzka et al. 2013: 57-63.
- Božkova, A. 2005. 'A pottery group with Geometric decoration from a Thracian site at Koprivlen in southwestern Bulgaria'. In Bouzek and Domaradzka 2005: 85-90.
- Bozkova, A. 2017. *Antichna keramika mezdu Khemus, Rodopa i Evksinskiya Pont (VII-I v. pr.khr.): Karakteristika, razprostranenie i upotreba* (Veliko Tarnovo).
- Brashinskii, I.B. 1980. *Grecheskii keramicheskii import na Niznem Donu v V-III vv. do n.e.* (Leningrad).
- Brašinskij, I.B. and Marčenko, K.K. 1984. *Elisavetovskoje: Skythische Stadt im Don-Delta* (Munich).
- Bresson, A. and Rouillard, P. (eds) 1993. *L'Emporion* (Paris).
- Bruyako, I.V. 2005. *Rannie kochevniki v Evrope: X-V vv. do. R. kh.* (Kishinev).
- Buiskikh, A.V. 2007. 'The Earliest East Greek Pottery from Olbia Pontica'. In Cobet, J., von Graeve, V., Niemeier, W.-D. and Zimmermann, K. (eds) *Frühes Ionien: Eine Bestandsaufnahme* (Mainz): 499-510.
- Buiskikh, A.V. 2013. *Arkhaicheskaya raspisnaya keramika iz Ol'vii* (Kiev).
- Buiskikh, A.V. 2015a. 'Keramika pershoi polovini VII st. do n.e. Ta pitannya dokolonizatsiynikh zv'yazkiv u pivnichnomu prichernomor'i'. *Arkheologiya* (Kiev) 1: 3-11.
- Buiskikh, A.V. 2015b. 'Subgeometricheskii skifos iz Borisfena (K voprosu o dokolonizatsiynnykh svyazyakh v Severnom Prichernomor'e)'. *Antichnyi Mir i Arkheologiya* 17: 238-52.
- Buzoianu, L. and Bărbulescu, M. 2008. *Albești: Monografie Arheologică*, 2 vols. (Constanța).

- Buzoianu, L., Dupont, P. and Lungu, V. (eds) 2013. *PATABS III: Production and Trade of Amphorae in the Black Sea* (Constanța).
- Cojocaru, V. 2014. *Bibliographia classica orae septentrionalis Ponti Euxini 1: Epigraphica, Numismatica, Onomastica et Prosopographica* (Cluj-Napoca).
- Cojocaru, V. 2018. *Bibliographia classica orae septentrionalis Ponti Euxini 2: Archaeologica* (Cluj-Napoca).
- Dally, O., Attula, R., Brückner, H., Kelterbaum, D., Larenok, P.A., Neef, R. and Schunke, T. 2009. 'Die Griechen am Don – Ergebnisse der deutsch-russischen Ausgrabungen in Taganrog und Umgebung, Kampagnene 2004-2007'. *Archäologischer Anzeiger* 1: 73-119.
- Dally, O., Huy, S., Larenok, P.A. and Schunke, T. 2016. 'Taganrog, Russische Föderation: Die Arbeiten des Jahres 2013'. *e-Forschungsberichte des Deutschen Archäologischen Instituts* 1: 103-09.
- Damyantov, M. 2015. 'The Greek Colonists'. In Valeva, J., Nankov, E. and Graninger, D. (eds) *A Companion to Ancient Thrace* (Malden, MA/Oxford): 295-307.
- Damyantov, M. 2018. 'On the Early Date of the Sanctuary of Demeter in Apollonia: Some East Greek Pottery'. In Avram *et al.* 2018: 141-54.
- Damyantov, M. and Panayotova, K. 2018. 'On the Chronology of the Earliest Greek Metallurgy at Apollonia Pontica'. Poster, 19th International Congress of Classical Archaeology, Cologne/Bonn, 22-26 May 2018 (published on *Academia.edu*).
- Demetriou, D. 2011. 'What is an Emporion? A Reassessment'. *Historia* 60.3: 255-72.
- Demetriou, D. 2012. *Negotiating Identity in the Mediterranean: The Archaic and Classical Greek Multiethnic Emporia* (Cambridge).
- Denti, M. 2008. 'La circulation de la céramique du "Wild Goat Style" (MWGS I), de la Mer Noire à l'Occident. Les contextes de réception et de destination'. *Revue Archéologique* 1: 3-36.
- Dimitrov, D.P. and Čičikova, M. 1978. *The Thracian City of Seuthopolis* (Oxford).
- Domantsij, J.V. and Marčenko, K.K. 2003. 'Towards Determining the Chief Function of the Settlement of Borysthènes'. In Bilde, P.G., Højte, J.M. and Stolba, V.F. (eds) *The Cauldron of Ariantas: Studies Presented to A.N. Ščeglov on the Occasion of His 70th Birthday* (Aarhus): 30-36.
- Domaradzka, L. 1996. 'Graffiti'. In Bouzek, Domaradzki and Archibald 1996: 89-95.
- Domaradzka, L. 2002a. 'Catalogue of graffiti discovered during excavations at Pistiros-Vetren 1988-1998. Part one: graffiti on imported fine pottery'. In Bouzek, Domaradzka and Archibald 2002: 209-28.
- Domaradzka, L. 2002b. 'Addenda ad Pistiros I.: The Pistiros-Vetren Inscription'. In Bouzek, Domaradzka and Archibald 2002: 339-42.
- Domaradzka, L. 2002c. 'Pistiros and its Contribution to Classical Greek Epigraphy'. In Gicheva, R. and Rabadzhiev, K. (eds) *Pitue. Izledvaniya v chest na prof. Ivan Marazov* (Sofia): 294-306.
- Domaradzka, L. 2005. 'Graeco-Thracian Relations in the Upper Maritza Valley (5th-4th c. B.C.) (based on epigraphic evidence)'. In Bouzek and Domaradzka 2005: 19-26.
- Domaradzka, L. 2007a. 'Catalogue of graffiti discovered during excavations at Pistiros-Vetren (1988-2004). Part two: graffiti on pottery used in the household'. In Bouzek, Domaradzka and Archibald 2007: 221-35.
- Domaradzka, L. 2007b. 'The extent and Use of Greek Language and Literacy in Thrace during the Classical and Early Hellenistic Times (Based on Epigraphic Evidence)'. *Eirene* 43: 69-81.
- Domaradzka, L. 2013. 'Newly discovered graffiti on pottery from Pistiros (2004-2010)'. In Bouzek, Domaradzka *et al.* 2013: 198-206.
- Domaradzki, M. 1993. 'Pistiros – centre commercial et politique dans la vallée de Maritza (Thrace)'. *Archeologia* (Warsaw) 44: 35-57.
- Domaradzki, M. 1996a. *Emporion Pistiros: Trako-Gratski targovski otnoshenya* (Pazardžik).
- Domaradzki, M. 1996b. 'An interim report of archaeological investigations at Vetren-Pistiros, 1988-1994'. In Bouzek, Domaradzki and Archibald 1996: 13-34.
- Domaradzki, M. 2002. 'La production des fibules à Pistiros'. In Bouzek, Domaradzka and Archibald 2002: 249-54.
- Doonan, O.P. 2016. 'Sinope, new understandings of the early colony based on recent research at Sinop Kale'. In Manoledakis 2016: 217-23.
- Doonan, O.P., Bauer, A., Sherratt, E.S., Casson, A., Feathers, J., Conrad, M., Besonen, M., Evren, E., Domzalski, K. and Smokotina, A. 2015. 'Sinop Regional Archaeological Project: Report on the 2010-2012 Field Seasons'. In Steadman, S.R. and McMahon, G. (eds) *The Archaeology of Anatolia I: Recent Discoveries (2011-2014)* (Newcastle-upon-Tyne): 298-327.
- Doonan, O.P., Vural, H., Goldman, A., Bauer, A., Rempel, J., Sherratt, S., Krotschek, U., Maranzana, P. and Sökmen, E. 2017. 'Sinop Kalesi Archaeological Excavations, 2015-2016 Field Seasons'. In Steadman, S.R. and McMahon, G. (eds) *The Archaeology of Anatolia II: Recent Discoveries (2015-2016)* (Newcastle-upon-Tyne): 178-99.
- Dossier Pistiros 1999. 'Dossier: Nouvelles perspectives pour l'étude de l'inscription de Pistiros'. *Bulletin de Correspondance Hellénique* 123: 247-371.
- Fabritsius, I.V. 1951. 'Do pitannya pro topografizatsiyu plemen Skifii'. *Arkheologiya* (Kiev) 5: 50-80.
- Gailledrat, É., Dietler, M. and Plana-Mallart, R. (eds) 2018. *The Emporion in the Ancient Western Mediterranean: Trade and Colonial Encounters from the Archaic to the Hellenistic Period* (Montpellier).

- Gates, C. 2010. 'Greeks in the East: A View from Cilicia'. In Solovyov, S.L. (ed.) *Archaic Greek Culture: History, Archaeology, Art and Museology* (Oxford): 41-45.
- Gavrilyuk, N.A. 1999. *Ekonomicheskaya istoria Stepnoi Skifii VI-III vv. do n.e.* (Kiev).
- Gavrilyuk, N.A. 2007. 'Greek Imports in Scythia'. In Grammenos, D.V. and Petropoulos, E.K. (eds) *Ancient Greek Colonies in the Black Sea 2* (Oxford): 627-76.
- Gavrilyuk, N.A. 2017. 'Khinterland kak ekonomicheskaya sostavlyashchaya arkhaiskikh Borisfena i Ol'vii'. In Buisikh, A.V. (ed.) *Pivnichne Prichernomor' za sntichnoi dobi (na poshanu S.D. Kruzhits'kogo)* (Kiev): 177-94.
- Gavrilyuk, N.A. and Tymchenko, N. 2015. 'The Hinterland of Archaic Olbia: Handmade Pottery'. In Tsetskhladze et al. 2015: 535.
- Georgieva, R., Stoyanov, T. and Momchilov, D. (eds) 2010: *Yugoiztochna Bolgariya prez II-I khilyadoletie pr. Khr.* (Varna).
- Goroncharovskii, V.A. 2009. 'Labris (Semibratnee gorodishche): sindskii gorod ili grecheskii emporii?'. In Kopylov, V.P. (ed.) *Mezdunarodnye otnosheniya v baseine Chernogo Mor'ya v skifo-antichnoe i khazarskoe vremya* (Rostov-on-Don): 99-106.
- Goroncharovskii, V.A. 2013. 'O khronologii Semibratnikh kurganov'. In Kovalenko, A.N. (ed.) *Prichernomor'e v antichnoe i rannesrednevekovoe vremya: Sbornik nauchnikh trudov posvyashchenyi 65-letiyu professora V.P. Konylova* (Rostov-on-Don): 161-73.
- Goroncharovskii, V.A. 2019. 'Semibratnoe gorodishche (Labris) po dannym raskopok Bosporskoi ekspeditsii IIMK RAN v 2001-2009 gg.'. In Vinogradov, Y.A., Vasilev, S.A. and Kirpichnikov, K. (eds) *Proshloe chelovechestva v trudakh peterburskikh arkheologov na rubezhe tysyacheletii (k 100-letiyu sozdaniya rossiiskoi akademicheskoi arkheologii)* (St Petersburg): 212-29.
- Graham, A.J. 1990. 'Pre-colonial Contacts: Questions and Problems'. In Descoedres, J.-P. (ed.) *Greek Colonies and Native Populations* (Oxford): 45-60.
- Graninger, C.D. 2018. 'New Contexts for the Seuthopolis Inscription (IGBulg 3.2 1731)'. *Klio* 100: 178-94.
- Gutsalov, S.Y. 2009. 'Mogil'nik u s. Pesochin pod Khar'kova v kontekste istorii drevnikh kochevnikov Yuzhnogo Urala'. *Drevnosti* 2009: 69-79.
- Hall, J.M. 2007. *A History of the Archaic Greek World, ca. 1200-479 BCE* (Malden, MA/Oxford).
- Handberg, S. and Jacobsen, J.K. 2011. 'Greek or Indigenous? From Potsherd to Identity in Early Colonial Encounters'. In Gleba, M. and Horsnaes, H.W. (eds) *Commanding Identity in Italic Iron Age Communities* (Oxford): 175-94.
- Hansen, M.H. 2006. 'Emporion. A Study of the Use and Meaning of the Term in the Archaic and Classical Periods'. In Tsetskhladze 2006a: 1-39.
- Hansen, M.H. and Nielsen, T.H. 2004a. 'Part I: Introduction'. In Hansen and Nielsen 2004b: 3-155.
- Hansen, M.H. and Nielsen, T.H. (eds) 2004b. *An Inventory of Archaic and Classical Poleis* (Oxford).
- Hermay, A. (ed.) 2010. *Apollonia du Pont (Sozopol): La nécropole de Kalfata (Ve-IIIe s. av. J.-C.). Fouilles franco-bulgares (2002-2004)* (Paris/Aix-en-Provence).
- Hermay, A. and Tsetskhladze, G.R. (eds) 2012. *From the Pillars of Hercules to the Footsteps of the Argonauts* (Leuven/Paris/Walpole, MA).
- Hind, J.G.F. 1997. 'Colonies and Ports-of-Trade on the Northern Shores of the Black Sea: Borysthenes, Kremnoi and the "Other Pontic Emporia" in Herodotus'. In Nielsen, T.H. (ed.) *Yet More Studies in the Ancient Greek Polis* (Stuttgart): 107-16.
- Jensen, E. 2018. *Barbarians in the Greek and Roman World* (Indianapolis/Cambridge).
- Kashuba, M.T. 2012a. 'Sravnitel'noe issledovanie domostroitel'stva gal'shtatskikh kul'tur Vostochnogo Prikarpat'ya (XII-VIII/VII vv. do n.e.)'. *Rossiiskii Arkheologicheskii Ezhegodnik* 2: 433-72.
- Kashuba, M.T. 2012b. 'Eshche o domostroitel'stve i gal'shtatte v Severnom Prichernomor'e'. *Rossiiskii Arkheologicheskii Ezhegodnik* 2: 479-82.
- Kashuba, M.T. and Levitskii, O.G. 2011. 'Kruglye zhilishcha ranneskifskogo vremeni v Severo-Zapadnom Prichernomor'e: naselenie i kontakty, istoki i traditsii domostroitel'stva'. In *Bosporskii Fenomen: Naselenie, yazyki, kontakty* (St Petersburg): 522-33.
- Kashuba, M.T. and Vakhtina, M.Y. 2017. 'Nekotore aspekti izucheniya materialov rannego zheznogo veka iz raskopok Nemirovskogo gorodishcha v Pobuzh'e'. *Arkheologicheskie Vesti* 23: 211-28.
- Kerschner, M. 2006. 'Zum Beginn und zu den Phasen der griechischen Kolonisation am Schwarzen Meer. Die Evidenz det ostgriechischen Keramik'. *Eurasia Antiqua* 12: 227-50.
- Kerschner, M. and Schlotzhauer, U. 2005. 'A New Classification System for East Greek Pottery'. *Ancient West and East* 4.1: 1-56.
- Kimmig, W. (ed.) 2000. *Importe und mediterrane Einflüsse auf der Heuneburg* (Mainz).
- Koloda, V.V. 2009. 'Nakhodka dvukh novykh antichnykh amfornykh kleim bliz Khar'kova'. *Drevnosti* 2009: 232-94.
- Kopylov, A.V. and Kopylov, V.P. 2019. 'Proizvodstvennyi kompleks pervoi poloviny IV v. do n.e. Elizavetovskogo gorodishcha'. *Prichernomor'e v antichnoe i rannesrednevekovoe vremya* 2 (Rostov-on-Don): 335-46.
- Kopylov, V.P. 2007. 'Tanaï River Region: Greek-Barbarian Relations in the 7th-6th Centuries BC'. In Solovyov, S.L. (ed.) *Greeks and Natives in the Cimmerian Bosphorus, 7th-1st Centuries BC* (Oxford): 66-69.

- Kopylov, V.P. 2011. 'Taganroskoe poselenie – Gavan' Kremny?'. *Atichnyi Mir i Arkheologiya* 15, 223-40.
- Kopylov, V.P. 2015. 'New data on the dynamics of relations between Greeks and Barbarians at the mouth of the Tanais river in the final stage of Scythian history (5th-3rd centuries BC)'. In Tsetskhladze *et al.* 2015: 105-08.
- Kopylov, V.P. 2018. 'Miletskaya apoikia Kremny i kolonizatsia Bospora'. In *Bosporskii fenomen: Obshchee i osobennoe v istoriko-kul'turnom prostranstve antichnogo mira*, Part 1 (St Petersburg): 65-69.
- Kopylov, V.P. and Kovalenko, A.N. 2012. 'Khramovyi kompleks Elizavetovskogo gorodishcha na Donu (predvaritel'noe soobshchenie)'. In Telnov, N.P. (ed.) *Drevnosti Severnogo Prichernomor'ya III-II vv. do n.e.* (Tiraspol): 96-100.
- Kopylov, V.P. and Marchenko, A.A. 2017. 'Krasnofigurnye kratery iz Elizavetovskogo gorodishcha'. In Kostromichev, D.A. (ed.) *Antichnye Relikvii Khersonesa: Otkrytiya, Nakhodki, Teorii: Materialy mezdunarodnoi konferentsii, Sevastopol, 10-12 oktyabriya 2017 goda* (Sevastopol): 116-19.
- Kopylov, V.P. and Rusakov, M.Y. 2016a. 'K voprosu ob otsutsvii ranneskifskikh pamyatnikov v zone vliyaniya Borisfenidy i Olv'ii'. In *Eminak. Forum Olbicum I. Pam'yati V.V. Krapivinoi (= Naukovii shchokvartal'nik no. 4 [16], zhovten'-gruden', 2016)* (Kiev/Nikolaev): 41-44.
- Kopylov, V.P. and Rusakov, M.Y. 2016b. 'Spetsifika raspostraneniya ranneskifskikh pogrebal'nykh pamyatnikov v Severnom Prichernomor'e'. *Starodavne Prichernomor'ya* 11: 275-79.
- Koshelenko, G.A. and Marinovitch, L.P. 2000. 'Three Emporia of the Kimmerian Bosphorus'. In Tsetskhladze, G.R., Prag, A.J.N.W. and Snodgrass, A.M. (eds) *Periplus: Papers on Classical Art and Archaeology Presented to Sir John Boardman* (London): 171-77.
- Krutilov, V.V. 2015. 'Keramichni pechi z Borisfena seredini VI st. do n.e.'. *Arkheologiya* (Kiev) 2, 116-24.
- Kulatova, I.M. and Suprunenko, O.B. 2010. *Kurgani skifs'kogo chasu zakhidnoi okruzi Bil's'kogo gorodishcha* (Kiev).
- Kurz, S. 2007. *Untersuchungen zur Entstehung der Heuneburg in der späten Hallstattzeit* (Stuttgart).
- Kuznetsov, V.D. 2018. "'Sindian" Coins: Some Remarks'. In Avram *et al.* 2018: 123-40.
- Lawall, M.L. 2010. 'Pontic, Aegean and Levantine amphorae at Gordion'. In Kassas Tezgör, D. and Inaishvili, N. (eds) *PATABS I: Production and Trade of Amphorae in the Black Sea* (Istanbul): 159-65.
- Lazov, G. 1996. 'Clay altars'. In Bouzek, Domaradzka and Archibald 1996: 63-76.
- Lazov, G. 2002. 'Toreutic production from Pistiros'. In Bouzek, Domaradzka and Archibald 2002: 243-48.
- Lazov, G. 2013. 'Clay moulds for bronze appliqués from Emporion Pistiros'. In Bouzek, Domaradzka *et al.* 2013: 209-23.
- Lezhava, G. 1979. *Antikuri khanis Sakartvelos arkitekturili dzeglebi* (Tbilisi).
- Licheli, V. 2016. 'Geoarchaeology of Phasis (Georgia)'. In Baralis, Bivolaru *et al.* 2016: 119-28.
- Loukopoulou, L. 1999. 'Sur le statut et l'importance de l'emporion de Pistiros'. In *Dossier Pistiros 1999*: 359-71.
- Lungu, V. with Dupont, P. 2013. *Histria 14: La céramique de style West Slope* (Bucharest/Paris).
- Maier, A.M., Fantalkin, A. and Zukerman, A. 2009. 'The Earliest Greek Import in the Iron Age Levant: New Evidence from Tell es-Safi/Gath, Israel'. *Ancient West and East* 8: 57-80.
- Manoledakis, M. (ed.) 2016. *The Black Sea in the Light of New Archaeological Data and Theoretical Approaches* (Oxford).
- Manoledakis, M. 2018. 'The Early Greek Presence in the Southern Black Sea'. In Manoledakis *et al.* 2018: 173-241.
- Manoledakis, M., Tsetskhladze, G.R. and Xydopoulos, I. (eds) 2018. *Essays on the Archaeology and Ancient History of the Black Sea Littoral* (Leuven/Paris/Bristol, CT).
- Martín i Ortega, A. 2001. *Ullastret* (Barcelona).
- Martinez, J.-L., Baralis, A., Mathieux, N., Stoyanova, T. and Tonkova, M. 2015. *L'Épopée des rois thraces des guerres médiques aux invasions celtes, 479-278 av. J.-C. Découvertes archéologiques en Bulgarie* (Paris).
- Mateevici, N. 2007. *Amforele grecești în mediul barbar din nord-vestul Pontului Euxin în sec. VI-începutul sec. II a. Chr.* (Chișinău).
- Matys, A. 2013. 'Textile industry: loom-weights and spindle-whorls'. In Bouzek, Domaradzka *et al.* 2013: 173-90.
- Möller, A. 2019. 'Naukratis – Yet Again'. In Morais, R., Leão, D. and Rodríguez Pérez, D. (eds) *Greek Art in Motion: Studies in Honour of Sir John Boardman on the Occasion of his 90th Birthday* (Oxford): 355-57.
- Morel, J.-P. 2006. 'Phocaeon Colonisation'. In Tsetskhladze 2006a: 358-428.
- Otreshko, V.M. 1989. 'O datakh osnovaniya Istrii i Borisfena'. In Vinogradov, Y.G. (ed.) *Tezisy dokladov oblastnoi konferentsii 'Problemy skifosarmatskoi arkheologii Severnogo Prichernomor'ya' posvyashchvennoi 90-letiyu so dnya rozhdeniya professora B.N. Grakova*, vol. 1 (Zaporozhe), 109-10.
- Otreshko, V.M. 2009. 'O datakh osnovaniya Istrii i Borisfena'. In Kryzhitskii, S.D. (ed.) *Ol'viiskie drevnosti: Sbornik nauchnykh trudov pamyati Valeriya Mikhailovicha Otreshko (1949-1999)* (Kiev), 61.
- Panayotova, K., Damyanov, M., Stoyanova, D. and Bogdanova, T. 2014. 'Apollonia Pontica, the Ancient

- Temenos and Settlement on the Island of St. Kirik'. In Álvarez, J.M., Nogales, T. and Rodà, I. (eds) *ICCA 18: Centre and Periphery in the Ancient World*, vol. 1 (Mérida): 595-98.
- Pavúk, P., Klontza-Jaklová, V. and Harding, A. (eds) 2018. *EUDAIMWN: Studies in Honour of Jan Bouzek* (Prague).
- Perreault, J.Y. and Bonias, Z. 2010. 'Argilos aux VIIe-VIe siècles'. In Tréziny, H. (ed.) *Greco et indigènes de la Catalogne à la mer Noire* (Paris/Aix-en-Provence): 225-39.
- Petrova, V. 2018. 'Attic painted pottery from emporion Pistiros – spatial distribution'. In Pavúk *et al.* 2018: 391-401.
- Pistiros Jubilee* 2010. [Pistiros' Jubilee: 20 Years of Emporion Pistiros Excavations Part I]. *Eirene* 46.1-2: 157-225.
- Pistiros Jubilee* 2011. 'Pistiros' Jubilee: 20 Years of Emporion Pistiros Excavations Part II'. *Eirene* 47.1-2: 7-60.
- Popović, P. 2009. 'Archaeological finds from the vaulted building at Krševica'. *Starinar* 58 (for 2008): 95-106.
- Popović, P. and Vukadinović, M. 2011. 'Water supply at Krševica (4th century BC)'. *Starinar* 61, 155-70.
- Posamentir, R. 2010. 'Archaic Greek Culture: The Archaic Ionian Pottery from Berezan'. In Solovyov, S.L. (ed.) *Archaic Greek Culture: History, Archaeology, Art and Museology* (Oxford): 66-74.
- Rădulescu, A. (†), Buzoianu, L., Bărbulescu, M. and Georgescu, N. 2002. 'Albești (Departement de Constanța), Site Fortifié Greco-Indigène'. *Talanta* 32-33 (for 2000-01): 189-206.
- Ridgway, D. 2000. 'The First Western Greeks Revisited'. In Ridgway, D., Serra Ridgway, F.R., Pearce, M., Herring, E., Whitehouse, R.D. and Wilkins, J.B. (eds) *Ancient Italy in its Mediterranean Setting. Studies in Honour of Ellen Macnamara* (London): 179-92.
- Ridgway, D. 2004. 'Euboeans and others along the Tyrrhenian Seaboard in the 8th century B.C.'. In Lomas, K.H. (ed.) *Greek Identity in the Western Mediterranean: Papers in Honour of Brian Shefton* (Leiden/Boston): 15-33.
- Rolley, C. (ed.) 2003. *La tombe princière de Vix*, 2 vols. (Paris).
- Rollinger, R. and Schnegg, K. (eds) 2014. *Kulturkontakte in antiken Welten: vom Denkmodell zum Fallbeispiel* (Leuven/Paris/Walpole, MA).
- Rusyaeva, A.S. 1998. 'K voprosu ob osnovanii ioniiitsami Ol'vii'. *Vestnik Drevnei Istorii* 1, 160-70.
- Rusyaeva, A.S. 1999. 'Proniknovenie Ellinov na territoriyu Ukrainskoi lesostepi v arkhaiskoe vremya (k postanovke problemi)'. *Vestnik Drevnei Istorii* 4: 84-97.
- Schlöffel, M., van Hoof, L., Schütt, B. and Dally, O. 2012. 'Human Impact on Landscape Dynamics in the Steppe Environs of the Don Delta (Southern Russia)'. In Bronnikova, M. and Panin, A. (eds) *Geomorphic Processes and Geoarchaeology: From Landscape Archaeology to Archaeotourism. International Conference, August 20-24, 2012, Moscow-Smolensk* (Extended Abstracts) (Moscow), 231.
- Schlottzhauer, U. 2010. 'The Chronology of Pottery from Asia Minor: A Review Article'. *Ancient West and East* 9: 261-73.
- Shevchenko, A.V. 2014. 'Kryshka chernofigurnoi lekany iz Khersonesa Tavricheskogo'. *Vestnik Drevnei Istorii* 1: 61-69.
- Shramko, B.A. 1987. *Bel'skoe gorodishche skifskoi epokhi (gorod Gelon)* (Kiev).
- Shramko, B.A. 2016. *Bil's'ke Gorodishche v nakovikh pratsyakh B.A. Shramka*, compiled by S.A. Zadnikov and I.B. Shramko (Kotelva/Kharkov).
- Shramko, B.A. (†), Shramko, I.B. and Zadnikov, S.A. 2018. *Zakhidne ukriplennya: zol'nik no. 11 (1958) (Arheologichnii kompleks 'Bil's'ke Gorodishche)* (Kharkov/Kotelva).
- Shramko, I.B. 2013. 'Basrabi Features in the Ceramic Complex of the Belsk Settlement'. In Sîrbu, V. and Schuster, C. (eds) *The Thracians and their Neighbors in the Bronze and Iron Ages: Programme, Reports and Abstracts* (Brăila): 135-36.
- Shramko, I.B. and Zadnikov, S.A. 2016. 'Rich Grave of Early Scythian period at Belsk Necropolis Skorobor'. *Ukrainian Archaeology* 2016: 47-53.
- Shramko, I.B. and Zadnikov, S.A. 2018. 'Doslidzhennya kurganiv na nekropoli Skorobir u 2017 r.'. In Skorost, I.I. (ed.) *Arheologichnii doslidzhennya Bil'skogo gorodishcha 2017* (Kiev/Kotel'va): 6-22.
- Sirbu, V. 1985. 'Considerations concernant l'importation des amphores grecques sur le territoire de la Roumanie (les VIe-ler siècles av. n. è.)'. *Thracia Pontica* 2: 243-71.
- Smirnova, G.I. (†), Vakhtina, M.Y., Kashuba, M.T. and Starikova, E.G. 2018. *Gorodishche Nemirov na reke Iuzhnii Bug. Po materialam raskopok v XX veke iz kollektzii Gosudarstvennogo Ermitazha i Nauchnaya arkhiva IIMK RAN* (St Petersburg).
- Stoyanov, T. 2002. 'The Getic Capital at Sboryanova (North-Eastern Bulgaria)'. *Talanta* 32-33 (for 2000-01): 207-21.
- Summerer, L. 2007. 'Greeks and natives on the southern Black Sea coast in antiquity'. In Erkut, G. and Mitchell, S. (eds) *The Black Sea: Past, Present and Future* (London/Istanbul): 27-36.
- Summerer, L. 2018. 'Votivterrakotten der ionischen koine aus einem spätarchaisch/frühklassischen Fundkontext in Amisos'. In Avram *et al.* 2018: 155-80.
- Tacheva, M. 2007. 'The Pistiros Inscription: the Mirror of a New Thracian Society'. In Iakovidou, A. (ed.)

- Thrace in the Graeco-Roman World* (Athens), 588-95.
- Talmaçchi, G. 2011. *Monetările orașelor vest-pontice: Histria, Callatis și Tomis în epocă autonomă. Iconografie, legend, metrologie, cronologie și contramarcare* (Cluj-Napoca).
- Taneva, V. 2013. 'Potter's kiln in grid square Ж (Ž) 5 at Adkiyska Vodenitza (Pistiros)'. In Bouzek, Domaradzka et al. 2013: 26-33.
- Taufer, M. (ed.) 2013. *Sguardi interdisciplinari sulla religiosità dei Geto-Daci* (Freiburg-im-Breisgau).
- Teleaga, E. 2008. *Griechische Importe in den Nekropolen an der unteren Donau, 6. Jh.-Anfang des 3. Jhs. v. Chr.* (Rahden).
- Theodossiev, N. 2011. 'Ancient Thrace during the First Millennium BC'. In Tsetskhladze 2011b: 1-60.
- Tolstikov, V.P. 1984. 'K probleme obrazovaniya Bosporskogo gosudarstva (opyt rekonstruktsii voenno-politicheskoi situatsii na Bospore v kontse VI-pervoi polovine V v. do n.e.)'. *Vestnik Drevnei Istorii* 3: 24-48.
- Tolstikov, V.P. 2001. 'Rannii Pantikapei v svete novykh arkheologicheskikh issledovaniy'. *Drevnosti Bospora* 4: 385-427.
- Tolstikov, V.P. 2007. 'Akropol' Pantikapeya – stolitsy Bospora Kimmeriiskovo. Itogi za 60 let'. In Maslennikov, A.A. and Gavriyuk, N.A. (eds) *Antichnyi mir i varvary na yuge Rosii i Ukrainy: Ol'viya, Skifiya, Bospor* (Moscow/Kiev/Zaporozhe): 244-57.
- Tolstikov, V.P. 2010a. 'Khram Apollona na akropole Pantikapeya. Problemy datirovki, tipologii i periodizatsii'. *Problemy istorii, filologii, kultury* 1 (27): 277-315.
- Tolstikov, V.P. 2010b. 'The Early Temple of Apollo on the Acropolis at Panticapaeum: Questions of Dating, Typology and the Periods of its Construction'. In Petropoulos, E.K. and Maslennikov, A.A. (eds) *Ancient Sacral Monuments in the Black Sea* (Thessaloniki): 335-65.
- Tolstikov, V.P., Astashova, N.S. and Samar, O.Y. 2017. 'Specific Features of Ceramic Materials from the Earliest Level of Panticapaeum'. *Journal of Archaeological Science: Reports* 13: 558-64.
- Tolstikov, V.P., Zhuravlev, D.V. and Lomtadze, G.A. 2004. 'Novye materialy k khronologii i istorii rannego Pantikapeya'. *Drevnosti Bospora* 7: 344-65.
- Tréziny, H. (ed.) 2001. *Grecs et indigènes de la Catalogne à la mer Noire* (Aix-en-Provence).
- Tsetskhladze, G.R. 1994. 'Greek Penetration of the Black Sea'. In Tsetskhladze, G.R. and De Angelis, F. (eds) *The Archaeology of Greek Colonisations: Essays Dedicated to Sir John Boardman* (Oxford): 111-35.
- Tsetskhladze, G.R. 1998a. *Die Griechen in der Kolchis (historisch-archäologischer Abriß)* (Amsterdam).
- Tsetskhladze, G.R. 1998b. 'Greek Colonisation of the Black Sea Area: Stages, Models, and Native Population'. In Tsetskhladze, G.R. (ed.) *The Greek Colonisation of the Black Sea Area: Historical Interpretation of Archaeology* (Stuttgart): 9-68.
- Tsetskhladze, G.R. 1998c. 'Who Built the Scythian and Thracian Royal and Elite Tombs?'. *Oxford Journal of Archaeology* 17.1: 55-92.
- Tsetskhladze, G.R. 2000. 'Pistiros in the System of Pontic Emporia (Greek Trading and Craft Settlements in the Hinterland of the Northern and Eastern Black Sea and Elsewhere)'. In Domaradzki, M., Domaradzka, L., Bouzek, J. and Rostropowicz, J. (eds) *Pistiros et Thasos: Structures économiques dans la péninsule Balkanique VIIe-IIe siècle avant J.-C.* (Opole): 235-46.
- Tsetskhladze, G.R. 2002. 'Ionians Abroad'. In Tsetskhladze and Snodgrass 2002: 81-96.
- Tsetskhladze, G.R. 2003. 'Greeks beyond the Bosporus'. In Karageorghis, V. (ed.) *The Greeks Beyond the Aegean: From Marseilles to Bactria* (New York): 129-66.
- Tsetskhladze, G.R. 2004. 'On the Earliest Greek Colonial Architecture in the Pontus'. In Tuplin, C.J. (ed.) *Pontus and the Outside World. Studies in Black Sea History, Historiography and Archaeology* (Leiden/Boston): 225-81.
- Tsetskhladze, G.R. (ed.) 2006a. *Greek Colonisation: An Account of Greek Colonies and Other Settlements Overseas*, vol. 1 (Leiden/Boston).
- Tsetskhladze, G.R. 2006b. 'Introduction: Revisiting Ancient Greek Colonisation'. In Tsetskhladze 2006a, xxiii-lxxxiii.
- Tsetskhladze, G.R. 2008a. "'Grain for Athens". The View from the Black Sea'. In Alston, R. and van Nijf, O. (eds) *Feeding the Ancient Greek City* (Leuven/Paris/Dudley, MA): 47-62.
- Tsetskhladze, G.R. 2008b. 'Pontic Slaves in Athens: Orthodoxy and Reality'. In Mauritsch, P., Petermandl, W., Rollinger, R. and Ulf, C. (eds) *Antike Lebenswelten: Konstanz-Wandel-Wirkungsmacht. Festschrift für Ingomar Weiler zum 70. Geburtstag* (Wiesbaden): 309-19.
- Tsetskhladze, G.R. 2010. "'Beware of Greeks Bearing Gifts": Gifts, Tribute, Bribery and Cultural Contacts in the Greek Colonial World'. In Rollinger, R., Gufler, B., Lang, M. and Madreiter, I. (eds) *Interkulturalität in der Alten Welt: Vorderasien, Hellas, Ägypten und die vielfältigen Ebenen des Kontakts* (Wiesbaden): 41-61.
- Tsetskhladze, G.R. 2011a. 'Pistiros Revisited'. In *Pistiros Jubilee 2011*: 14-25.
- Tsetskhladze, G.R. (ed.) 2011b. *The Black Sea, Greece, Anatolia and Europe in the First Millennium BC* (Leuven/Paris/Walpole, MA).
- Tsetskhladze, G.R. 2012. 'Pots versus People: Further Consideration of the Earliest Examples of East Greek Pottery in Native Settlements of the Northern Pontus'. In Hermary and Tsetskhladze 2012: 315-74.

- Tsetskhladze, G.R. 2013. 'Not all things Greek came through Greek trade or at the hands of Greeks'. In Tsetskhladze *et al.* 2013: 69-82.
- Tsetskhladze, G.R. 2014. 'From the Pillars of Hercules to the Scythian Lands: Identifying Ethno-Cultural Interactions'. In Rollinger and Schnegg 2014: 215-51.
- Tsetskhladze, G.R. 2015. 'Greeks, locals and others around the Black Sea and its hinterland: recent developments'. In Tsetskhladze *et al.* 2015: 11-42.
- Tsetskhladze, G.R. 2016a. 'Notes on "Pre-Colonial" Links – Once Again'. *Ancient West and East* 15: 279-301.
- Tsetskhladze, G.R. 2016b. 'Greeks in the Asiatic Bosphorus: New Evidence and Some Thoughts'. In Manoledakis 2016: 45-59.
- Tsetskhladze, G.R. 2018a. "Greek Penetration of the Black Sea": Twenty Years On'. In Manoledakis *et al.* 2018: 1-64.
- Tsetskhladze, G.R. 2018b. 'The Colchian Black Sea Coast: Recent Discoveries and Studies'. In Manoledakis *et al.* 2018: 425-545.
- Tsetskhladze, G.R. 2018c. 'Pontic Notes'. In Avram *et al.* 2018: 47-67.
- Tsetskhladze G.R. 2019. 'Some Recent Developments in the Study of Greeks Overseas'. In Morais, R., Leão, D. and Rodríguez Pérez, D. (eds) *Greek Art in Motion: Studies in Honour of Sir John Boardman on the Occasion of his 90th Birthday* (Oxford): 59-65.
- Tsetskhladze, G.R., Atasoy, S., Avram, A., Dönmez, Ş. and Hargrave, J.F. (eds) 2013. *The Bosphorus: Gateway between the Ancient West and East (1st Millennium BC-5th Century AD)* (Oxford).
- Tsetskhladze, G.R., Avram, A. and Hargrave, J.F. (eds) 2015. *The Danubian Lands between the Black, Aegean and Adriatic Seas (7th Century BC-10th Century AD)* (Oxford).
- Tsetskhladze, G.R. and Hargrave, J.F. 2011. 'Colonisation from Antiquity to Modern Times: Comparisons and Contrasts'. *Ancient West and East* 10: 161-82.
- Tsetskhladze, G.R. and Snodgrass, A.M. (eds) 2012. *Greek Settlements in the Eastern Mediterranean and the Black Sea* (Oxford).
- Ulf, C. 2009. 'Rethinking Cultural Contacts'. *Ancient West and East* 8: 81-132.
- Ulitin, V.V. 2013. 'Trade relations between the Maeotian tribes of the Kuban and the ancient world based on the evidence of amphorae (end of the 7th century-first half of the 1st century BC)'. In Tsetskhladze *et al.* 2013: 89-101.
- Vakhtina, M.Y. 2000. 'Grecheskaya stolovaya keramika VI v. do n.e. iz raskopok Nemirovskogo gorodishcha v Pobuzh'e'. In Zuev, V.Y. (ed.) *SUSSITIA: Pamyati Yuriya Viktorovicha Andreeva* (St Petersburg): 209-17.
- Vakhtina, M.Y. 2002. 'Eshche raz ob osnovnom pogrebenii v kurgane Temir-Gora i nekotorykh voprosakh grecheskoi kolonizatsii Kimmeriiskogo Bospora'. In Zinko, V.N. (ed.) *Bospor Kimmeriiskii: Pont i varvarkii mir v period antichnosti i srednevekov'ya* (Kerch): 31-35.
- Vakhtina, M.Y. 2004a. 'Grecheskaya arkhaiskaya stolovaya keramika v varvarkikh pamyatnikakh Severnogo Prichernomor'ya: vremya i puti raspostraneniya'. In Zinko, V.N. (ed.) *Bospor Kimmeriiskii i varvarkii mir v period antichnosti i srednevekov'ya. Etnicheskie protsessy* (Kerch): 54-58.
- Vakhtina, M.Y. 2004b. 'O nachale raspostraneniya yuzhno-ioniiskogo keramicheskogo importa v varvarkom mire Severnogo Prichernomor'ya'. In *Bosporskii fenomen: Problemy khronologii i datirovki pamyatnikov*, Part 2 (St Petersburg): 204-11.
- Vakhtina, M.Ju. 2007a. 'Archaic East Greek Pottery from Nemirovo (Preliminary Survey)'. In Cobet, J., von Graeve, V., Niemeier, W.-D. and Zimmermann, K. (eds) *Frühe Ionien: Eine Bestandsaufnahme* (Mainz): 511-18.
- Vakhtina, M.Ju. 2007b. 'Greek Archaic Orientalising Pottery from the Barbarian Sites of the Forest-steppe Zone of the Northern Black Sea Coastal Region'. In Gabrielsen, V. and Lund, J. (eds) *The Black Sea in Antiquity: Regional and Interregional Economic Exchanges* (Aarhus): 23-37.
- Vakhtina, M.Ju. 2009. 'Archaic Greek Painted Pottery at the Sites of Local Population of the Black Sea Coastal Region in the Period of Forming of "Scythian Animal Style"'. *Il Mar Nero* 6 (for 2004-06): 203-09.
- Vakhtina, M.Ju. 2018. 'Archaic East Greek Pottery from Nemirov Fortified Settlement and Some Questions of Distribution of Early Greek Pottery in the Northern Black Sea Region'. In Avram *et al.* 2018: 69-84.
- Vakhtina, M.Y. and Kashuba, M.T. 2014. 'Nakhodki rannei grecheskoi keramiki v varvarkikh pamyatnikakh Severnogo Prichernomor'ya i vremya poyavleniya postoyannykh antichnykh poselenii v regione'. In Zinko, V.N. (ed.) *Bospor Kimmeriiskii i varvarkii mir v period antichnosti i srednevekov'ya. Aktual'nye problemy khronologii* (Kerch): 69-81.
- van Hoof, L., Dally, O. and Schlöffel, M. 2012. 'Staying Home or Staying with your Cattle? Different Reactions to Environmental Changes in the Late Bronze Age of the Lower Don Area (Southern Russia)'. In Bebermeier, W., Herbenstreit, R., Kaiser, E. and Krause, E. (eds) *Landscape Archaeology = eTopoi: Journal of Ancient Studies*, Special vol. 3: 71-75.
- Vassileva, M. 2015. 'Phrygia and the southern Black Sea'. In Tsetskhladze *et al.* 2015: 91-96.
- Vdovichenko, I.I. 2006. 'Raspisnaya keramika Semibratnego gorodishcha'. In Solovyv, S.L. (ed.)

- Greki i varvary na Bospore Kimmeriiskom, VII-I vv. do n.e.* (St Petersburg): 32-35.
- Velkov, V. and Domaradzka, L. 1996. 'Kotys I (383/359 B.C.) and emporion Pistiros'. In Bouzek, Domaradzki and Archibald 1996: 205-16.
- Zadnikov, S.A. 2007a. 'Stolovaya antichnaya keramika Bel'skogo gorodishcha vtoroi poloviny VII-prevoi poloviny VI v. do n.e.'. In *Bosporskii fenomen: Sakral'nyi smysl reziona, pamyatnikov, nakhodok* (St Petersburg): 41-47.
- Zadnikov, S.A. 2007b. 'Rannaya antichnaya keramika Bel'skogo gorodishcha'. In Kopylov, V.P., Kovalenko, A.N., Klyuchnikov, V.V., Yangulov, S.Y. and Andrianova, N.V. (eds) *Mezhdunarodnye otnosheniya v basseine Chernogo Morya v drevnosti i srednie veka* (Rostov-on-Don): 19-21.
- Zadnikov, S.A. 2009. 'Antichnaya keramika tret'ei chetverti VII v. do n.e. iz raskopok na Bel'skom gorodishche'. In Kopylov, V.P. (ed.) *Mezhdunarodnye otnosheniya v basseine Chernogo Morya v skifo-antichnoe i khazarskoe vremiya* (Rostov-on-Don): 15-21.
- Zadnikov, S.A. 2013. 'Antichnaya keramika iz zemlyanok kontsa VI-pervoi chetverti VI v. do n.e. Zapadnogo Bel'skogo gorodishcha'. In *Bosporskii fenomen: Greki i varvary na Evraziiskom perekrestke* (St Petersburg): 366-71.
- Zadnikov, S.A. and Shramko, I.B. 2009. 'K voprosu o pervykh kontaktakh naseleniya Bel'skogo gorodishcha s antychnym mirom'. In *Bosporskii fenomen: Iskusstvo na priferii antichnogo mira* (St Petersburg): 473-77.
- Zournatzi, A. 2000. 'Inscribed Silver Vessels of the Odrysian Kings: Gifts, Tribute, and Diffusion of the Forms of "Achaemenid" Metalware in Thrace'. *American Journal of Archaeology* 104: 683-706.